

BREED: DORSET POLLED

TATTOO: **MBK14K**
 NATIONAL ID:
 REG #: **789080-P**

OWNER: **245 BRIEN SHEEP**
 BREEDER: **245 BRIEN SHEEP**
 NAME: **G & L BRIEN 14K**

BIRTHDATE **2022-02-07**
 SEX: **M**
 INBREEDING: **0.21%**

PARENTAGE SIRE: **JPO211G**
 REG. #: **779037-P**
 GRAND SIRE: **LCA6E 734988-P**
 GRAND DAM: **ROF12C 717708-P**

DAM: **MBK36H**
 REG. #: **771930-P**
 GRAND SIRE: **MBK22F 747232-P**
 GRAND DAM: **MBK17D 723861-P**

SCRAPIE GENOTYPE:
 Codons 136 / 154 / 171
 . / . / .

CONFORMATION SCORE:

PERFORMANCE DATA				Age at 50d Weighing: 36			Age at 100d Weighing: 75			Age at Ultrasound:		
Management Group:	Born	Raised	Birth Wt.	50Wt (kg)	Adj.	ADG	100Wt (kg)	Adj.	ADG	U.Wt. (kg)	Loin	Fat
245*2022*1	1	1	6.1	23	32.6	0.569	39.0	53.1	0.410			

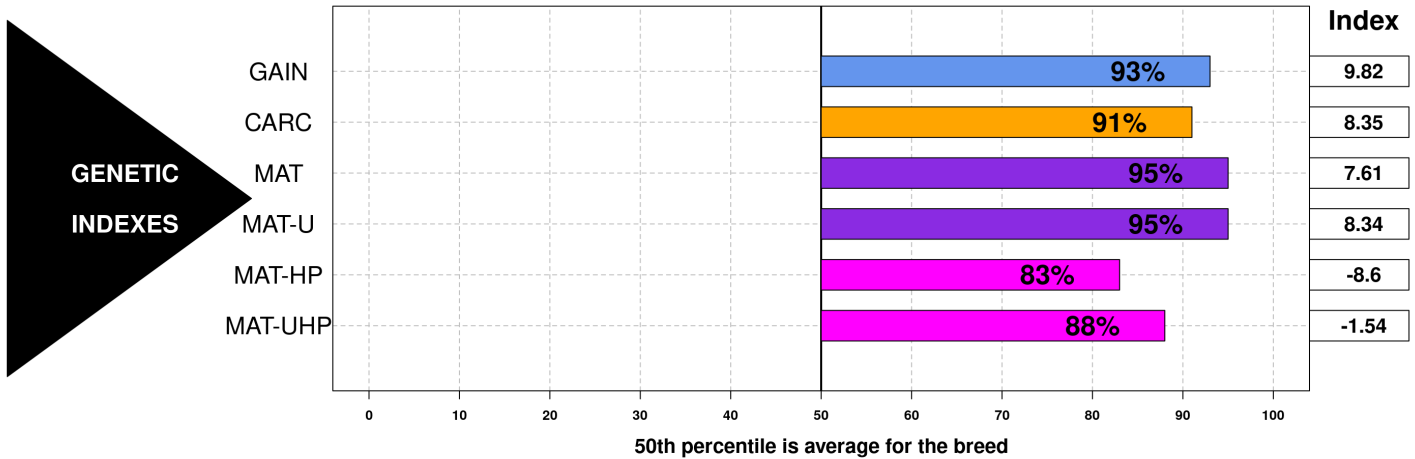

GROWTH & EWE PRODUCTIVITY TRAITS

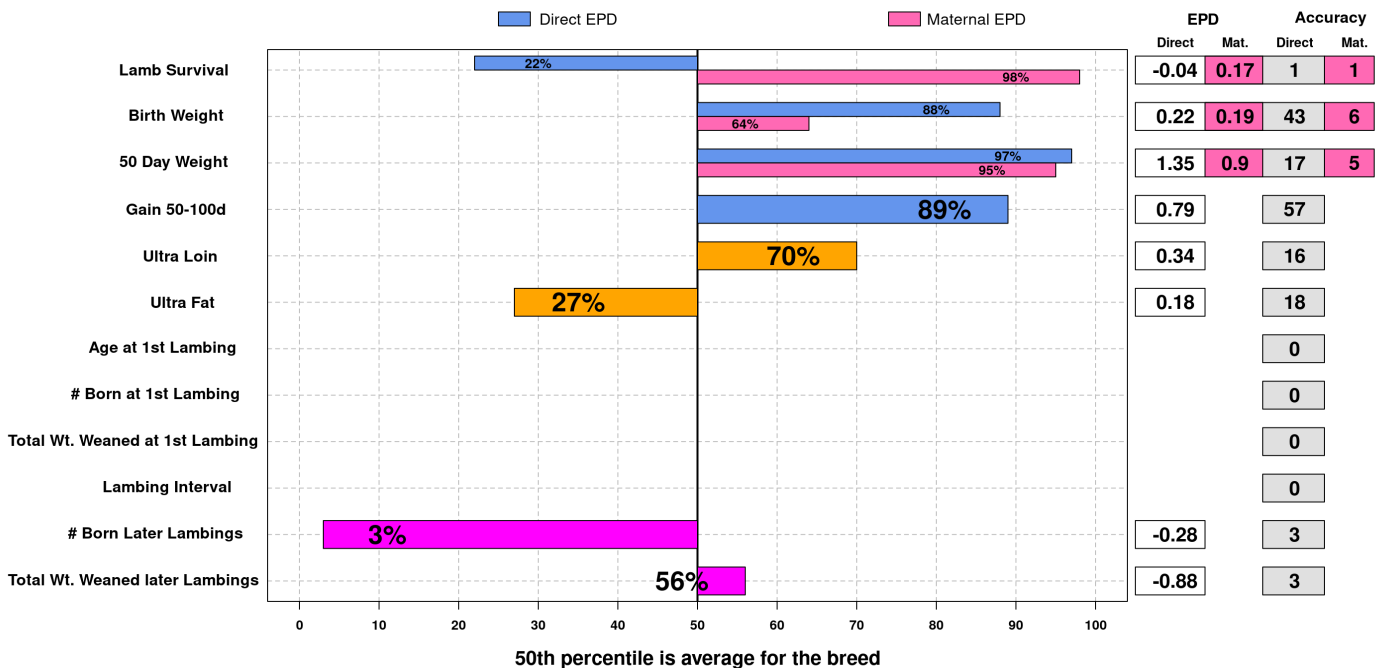

Date:
 2023-06-20
 Run Date
 2023-06-18

The accuracy of the epds and reports computed by the CSGES system is dependent on accurate input data. The breeder is responsible for the accuracy of the data.

