

BREED: DORSET POLLED

TATTOO: **MBK48J** OWNER: **245 BRIEN SHEEP** BIRTHDATE **2021-10-17**
 NATIONAL ID: BREEDER: **245 BRIEN SHEEP** SEX: **F**
 REG #: **787461-P** NAME: **BRIEN G&L 48J** INBREEDING: **0.05%**

PARENTAGE SIRE: **MBK22F** DAM: **JASS3Z** **SCRAPIE GENOTYPE:**
 REG. #: **747232-P** REG. #: **685768-P** Codons **136 / 154 / 171**
 GRAND SIRE: **AIAS160935D 742374-P** GRAND SIRE: **MBK77X 666803-P** **. / . / .**
 GRAND DAM: **SHF71C 716505-P** GRAND DAM: **PDD75394X 673829-P** **CONFORMATION SCORE:**

PERFORMANCE DATA				Age at 50d Weighing: 48			Age at 100d Weighing: 80			Age at Ultrasound: 123		
Management Group:	Born	Raised	Birth Wt.	50Wt (kg)	Adj.	ADG	100Wt (kg)	Adj.	ADG	U.Wt. (kg)	Loin	Fat
245*2021*3	2	2	3.5	22	31.8	0.406	35.0	53.5	0.435	50	31.2	6

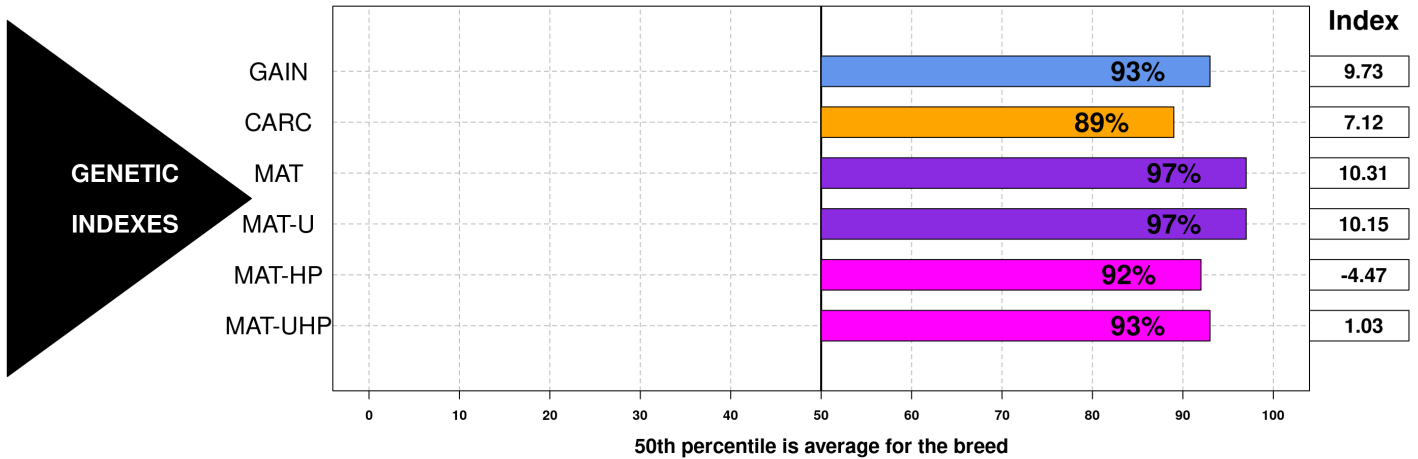

GROWTH & EWE PRODUCTIVITY TRAITS

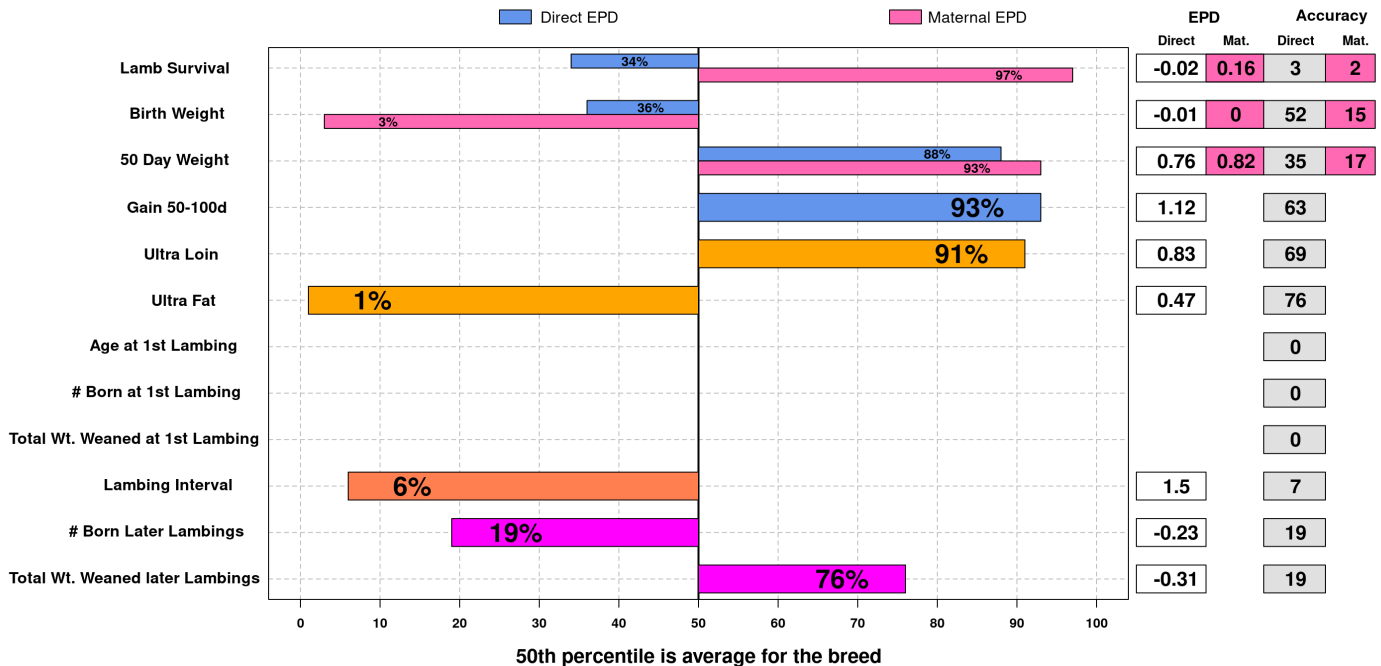

Date:
 2023-06-20
 Run Date
 2023-06-18

The accuracy of the epds and reports computed by the CSGES system is dependent on accurate input data. The breeder is responsible for the accuracy of the data.

