

BREED: DORSET POLLED

TATTOO: **MBK26K**  
 NATIONAL ID:  
 REG #: **789086-P**

OWNER: **245 BRIEN SHEEP**  
 BREEDER: **245 BRIEN SHEEP**  
 NAME: **G & L BRIEN 26K**

BIRTHDATE **2022-03-04**  
 SEX: **F**  
 INBREEDING: **0.98%**

**PARENTAGE** SIRE: **MBK10E**  
 REG. #: **734776-P**  
 GRAND SIRE: **CLF531C 720355-P**  
 GRAND DAM: **JASS12C 711600-P**

DAM: **MBK19G**  
 REG. #: **757897-P**  
 GRAND SIRE: **AIAS160935D 742374-P**  
 GRAND DAM: **SHF57Y 714909-P**

**SCRAPIE GENOTYPE:**  
 Codons 136 / 154 / 171  
 . / . / .

**CONFORMATION SCORE:**

<b>PERFORMANCE DATA</b>				Age at 50d Weighing: <b>50</b>			Age at 100d Weighing: <b>80</b>			Age at Ultrasound:		
Management Group:	Born	Raised	Birth Wt.	50Wt (kg)	Adj.	ADG	100Wt (kg)	Adj.	ADG	U.Wt. (kg)	Loin	Fat
<b>245*2022*1</b>	<b>1</b>	<b>1</b>	<b>6.2</b>	<b>26</b>	<b>28.1</b>	<b>0.470</b>	<b>39.0</b>	<b>51.3</b>	<b>0.464</b>			

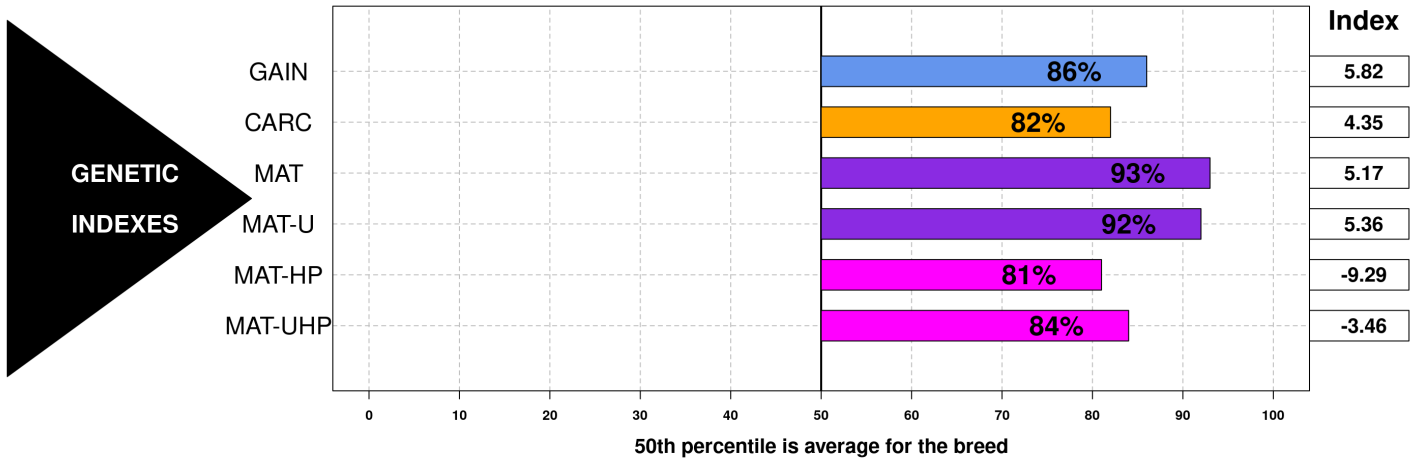

GROWTH & EWE PRODUCTIVITY TRAITS

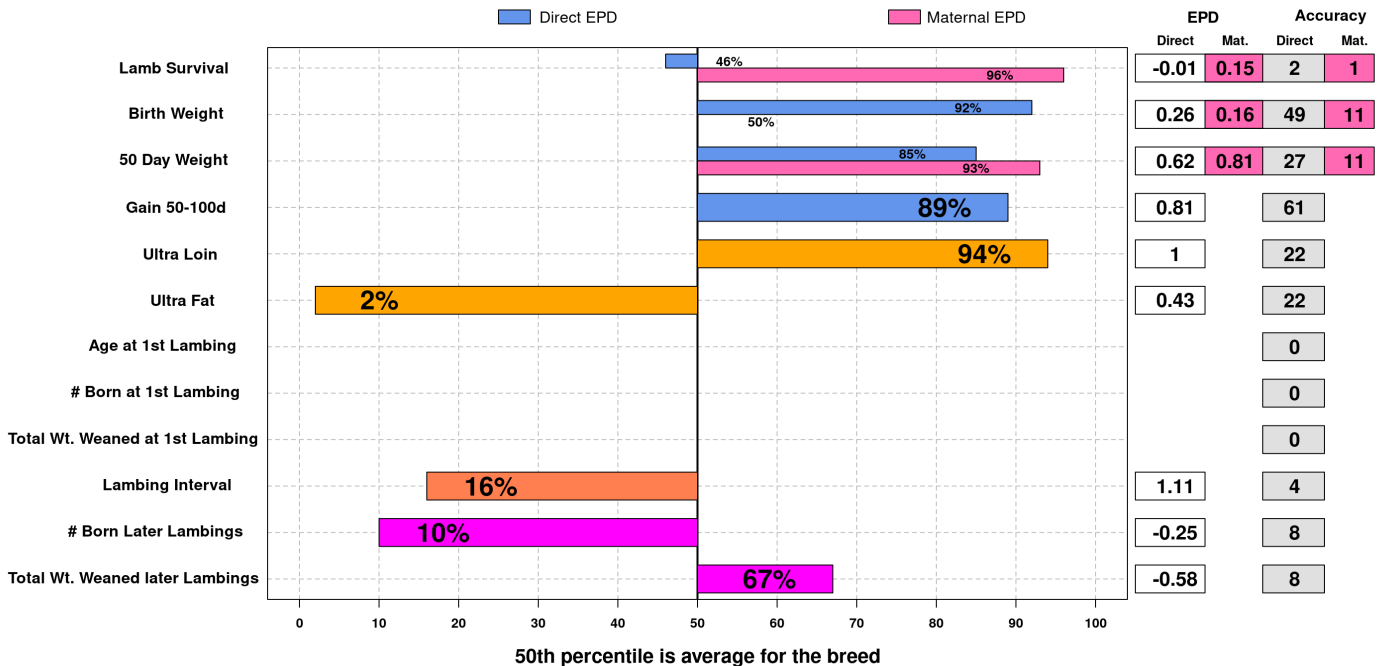

Date:  
 2023-06-20  
 Run Date  
 2023-06-18

The accuracy of the epds and reports computed by the CSGES system is dependent on accurate input data. The breeder is responsible for the accuracy of the data.

