

BREED: DORSET POLLED

TATTOO: **MBK42F** OWNER: **245 G+L BRIEN** BIRTHDATE **2018-11-21**
 NATIONAL ID: BREEDER: **245 G+L BRIEN** SEX: **M**
 REG #: NAME: INBREEDING: **0.00%**

PARENTAGE SIRE: **AIAS160935D** DAM: **MBK3E** **SCRAPIE GENOTYPE:**
 REG. #: **742374-P** REG. #:
 GRAND SIRE: **AIAS130202A [AUS]130202-P** GRAND SIRE: **CLF531C** Codons **136 / 154 / 171**
 GRAND DAM: **AIAS090854W [AUS]90854-P** GRAND DAM: **SHF3A 714900-P** **. / . / .**
CONFORMATION SCORE:

PERFORMANCE DATA				Age at 50d Weighing: 48			Age at 100d Weighing: 98			Age at Ultrasound:		
Management Group:	Born	Raised	Birth Wt.	50Wt (kg)	Adj.	ADG	100Wt (kg)	Adj.	ADG	U.Wt. (kg)	Loin	Fat
245*2018*1	1	1		26	28.3	0.490	54.0	56.3	0.560			

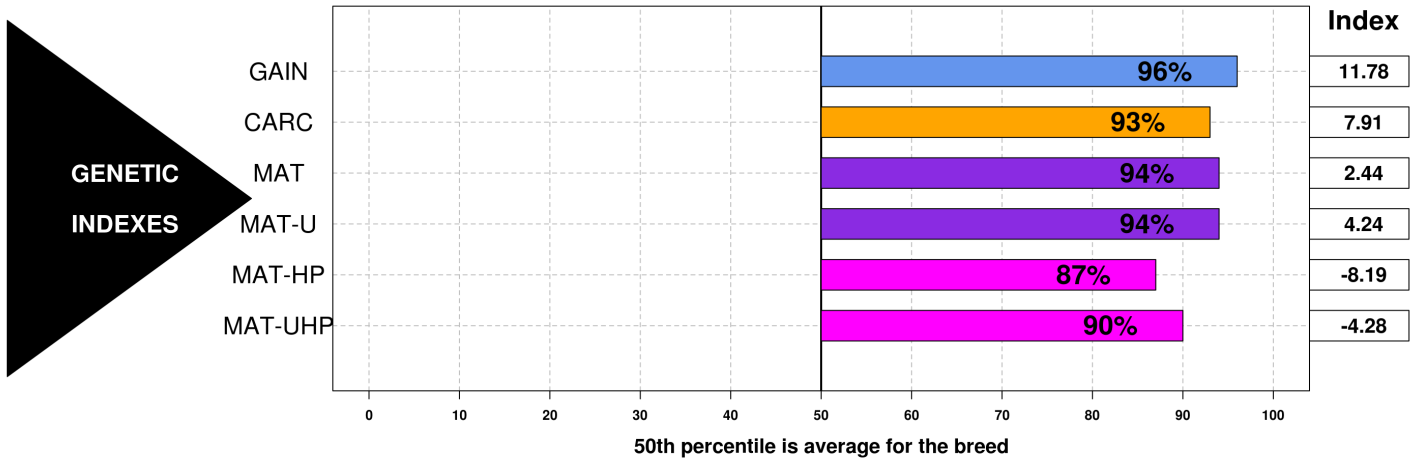

GROWTH & EWE PRODUCTIVITY TRAITS

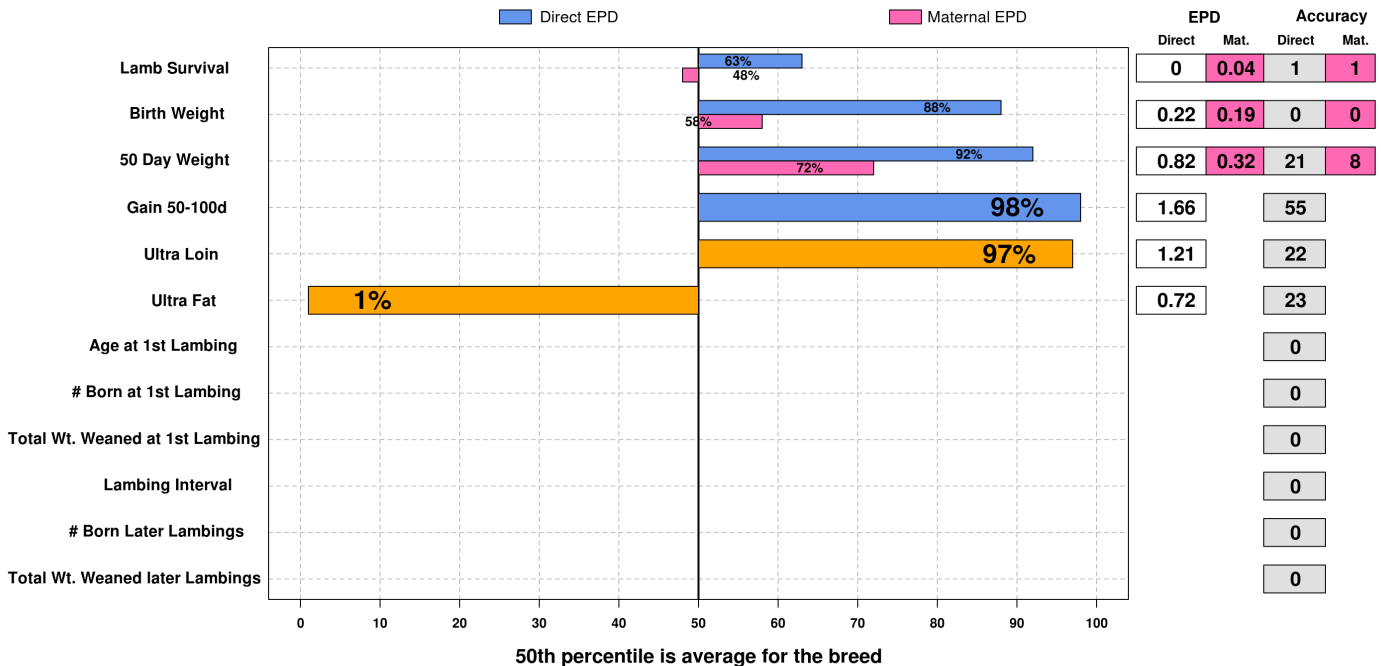

Date:
 2019-06-10
 Run Date
 2019-06-08

The accuracy of the epds and reports computed by the CSGES system is dependent on accurate input data. The breeder is responsible for the accuracy of the data.

