

Atkinson & Bell \*Production & Invitational Sale 2019



"The Next Step"

ON-LINE Sale Bidding Page: Bidspotter.com

(pre-registration required)

# THE NEXT STEP

PRODUCTION &  
INVITATIONAL SALE  
MAY 18, 2019



**BELL**

**BRIAN ATKINSON**

**CELL: 705-718-2879**

**brian@atkinsoninternational.com**

**JORDAN BELL**

**CELL: 705-888-2015**

**jerb80@hotmail.com**

**Quarantine Facility, Sideroad 6/7, New Lowell, Ontario  
(East of 5582 Concession 6 on Google Map)**

## **BARN NUMBERS (DAY OF SALE)**

- Auctioneer: Ray Brown 1-647-272-4848
- Brian Atkinson 1-705-718-2879
- Jordan Bell 1-705-888-2015
- On-line: Bidspotter.com (pre-registration required)
- Sale Day Desk: Tracey Atkinson 705-796-5263
- Sale Day Desk: Teralyn Bell 705-994-3540
- Directions on Sale Day: Allen Atkinson 705-428-3416

### **Friday May 17th**

10am – 3pm Sheep Move In

6pm – 10pm Friday night consignors and buyer's gala sponsored by Arbourdale

### **Saturday May 18<sup>th</sup>**

7am – Barn, Display Booths and Food Booth Open

8 am – Buyers Registration Desk Opens, On-line Bidding Opens (Stand-by)

10am - Welcome, Introductions and Instructions

Terry Dowdall, MP Simcoe-Grey

## **RULES AND REGULATIONS**

1. All animals must be registered and will be transferred to the new owner at the consignor's expense, unless otherwise stated.
2. A veterinarian will check all sheep consigned to the sale on Friday at 4pm.
3. All animals must be slick shorn after May 1<sup>st</sup>, 2019, except for junior lambs, which may be washed and trimmed.
4. All animals must be paid for in full before removal from the sale venue. Sale management reserves the right to refuse personal cheques and require cheque or visa, e-transfer, bank draft or certified cheque.
5. All sheep must arrive at 5375 Sideroad 6/7, New Lowell, between 10am and 3pm on Friday May 17.
6. All animals must be registered, legibly tattooed and accompanied by their registration paper. Where national identification tags are required, each animal shall have such tag prior to entering the premises.

## **SALE GUARENTEE**

All animals are guaranteed breeders if cared for in a satisfactory manner. Any settlement of such guarantee is between the consignor and purchaser.

## **TRANSPORTATION**

Transportation arrangements can be made to all parts of Canada at the buyer's expense. Please contact us prior to the sale date for quotes and tentative arrangements to be made.

## **JUNIOR PROJECT LAMBS**

All youth will receive \$50 towards the purchase of a Project lamb through the sale. This is made possible through a joint venture between the consignors, sponsors and Atkinson/Bell.



## WELCOME

***Welcome to "The Next Step", as we join together as two breeders with our growing children. Like our last sales, our objective continues to be to promote good, solid sheep of a variety of breeds. This sale features our own breeding, the breeding of our children's sheep, and an excellent representation of breeds through our consignors selection.***

### ATKINSON INTERNATIONAL

Atkinson has been raising purebred sheep for 31 years and exhibiting for 39 years. Grandfather, Tasker Grant, started with a Suffolk flock in the early 1930s. Today Atkinson's operation includes 3 breeds of sheep, chickens produced for Maple Lodge Farms, and a cropping rotation of corn, wheat, soybeans and hay. Our daughter, Mackenzie (age 15) raises purebred border collies. Our son, Evan (age 13) has a flock of Oxford sheep and enjoys welding and fixing equipment.

Atkinson International maintains a high-level health status, breeding for scrapie resistance, and blood testing for maedi visna, blue tongue, Q-fever, enzootic abortion, along with other testing for the purpose of Domestic quality and International standards.

***"We look forward to seeing old friends and meeting new ones. Anytime is always a good time to talk sheep!"***

Celebrating 19 years of Marriage on May 20<sup>th</sup>.



### BELL FAMILY FARMS

The passion for sheep & farming began at the young age of 8 for Jordan, getting his first 2 lambs. Now 31 years later, he shares his passion & love with his wife, Teralyn & 3 children (Ava 14, Alyssa 6 & Brayden 5). The Bells farming operation has matured to 200+ pure bred sheep (North Country Cheviots, Hampshire, Suffolk & Charollais), 30 cow-calf operation and a recent expansion of another 100 acre family farm. We are proud to offer our top genetics from our breeding program & look forward to inspiring the next generation.

***"Farming is in your blood. You don't think about the long hours & work. You do it because you love it!"***

Happy 5th Birthday to Brayden on sale day!



*It is our mission to produce genetically sound, quality pure bred sheep with style – that will perform not only in the show ring, but more importantly in the barn.*

## BORDER LEICESTERS

### LOT # 1

Barry Grant  
Mara Meadow 7012F, 500897012  
DOB: Feb 5 18  
Female, Twin  
SIRE: Highlanders Chance 5444  
DAM: Mara Meadow 1543B  
*Large and alert. A real eye catcher.*

### LOT # 3

Barry Grant  
Mara Meadow 7014F, 500897014  
DOB: April 23 18  
Male, Twin  
SIRE: Highlanders Chance 5444  
DAM: Mara Meadow 2X  
*Born and raised on pasture.*

### LOT # 2

Barry Grant  
Mara Meadow 7013F, 500897013  
DOB: April 12 18  
Female, Twin  
SIRE: Highlanders Chance 5444  
DAM: Mara Meadow 2Z  
*Young yearling with a good fleece*

## CANADIAN ARCOTT

### LOT # 4

Coyote Acres & Sheep Trax  
Sheep Trax Egypt 153E, LN 153E  
DOB: Oct 4 2017  
Female, Single  
SIRE: FCLB 43895C  
DAM: FCLB 39237B  
*Muscle all over. Scrapie genotype RR.*

### LOT # 6

Coyote Acres & Sheep Trax  
Sheep Trax Fitzzy 194F, LN 194F  
DOB: Jan 16 2018  
Male, Twin  
SIRE: Sheep Trax Caesar 534C  
DAM: Nikkel RB 48B  
*Lots of old Sawyer in this pedigree.*

### LOT # 5

Coyote Acres & Sheep Trax  
Sheep Trax Finesse 913F, LN 913F  
DOB: Jun 27 2018  
Female, Twin  
SIRE: Zubot Farms 2C  
DAM: Napkin Farm 50B  
*Great growth, from a prolific dam.*

### LOT # 7

Coyote Acres & Sheep Trax  
Sheep Trax Friday 911F, LN 911F  
DOB: Jun 27 2018  
Male, Single  
SIRE: Zubot Farms 2C  
DAM: Sheep Trax Cayenne 485C  
*Super growth, 170 lbs at end of March.*



# CHAROLLAIS

## LOT # 8

Ava Bell  
BELL 3F, BELL 3F  
DOB: JAN 25 2018  
Female, Twin  
SIRE: DRIVEVIEW SUFFOLKS 87D  
DAM: BELL 1D

## LOT # 9

Ava Bell  
BELL 13F, BELL 13F  
DOB: MAR 4 2018  
Female, Twin  
SIRE: DRIVEVIEW SUFFOLKS 87D  
DAM: BENLOCK 60W

## LOT # 10

Ava Bell  
BELL 17F, BELL 17F  
DOB: MAR 5 2018  
Female, Twin  
SIRE: DRIVEVIEW SUFFOLKS 87D  
DAM: BENLOCK 173Y

## LOT # 11

Ava Bell  
BELL 18F, BELL 18F  
DOB: MAR 8 2018, Female, Twin  
SIRE: DRIVEVIEW SUFFOLKS 87D  
DAM: BENLOCK 16W

## LOT # 12

Ava Bell  
BELL 102F, BELL 102F  
DOB: MAY 28 2018, Female, Twin  
SIRE: DRIVEVIEW SUFFOLKS 87D  
DAM: BELL 99D

## LOT # 13

Ava Bell  
BELL 132F, BELL 132F  
DOB: NOV 7 2018, Female, Twin  
SIRE: DRIVEVIEW SUFFOLKS 87D  
DAM: BENLOCK 194Y

## LOT # 14

Ava Bell  
BELL 139F, BELL 139F  
DOB: NOV 10 2018  
Female, Twin  
SIRE: DRIVEVIEW SUFFOLKS 87D  
DAM: BELL 76C

## LOT # 15

Ava Bell  
EWE LAMB  
DOB: 2019  
Female, Twin  
SIRE: DRIVEVIEW SUFFOLKS 87D  
DAM: TBA

## LOT # 16

Donald Emke, Tall Oaks  
Tall Oaks 160F, TOF 160F  
DOB: June 28, 2018  
Female, Single  
SIRE: TOF 115C  
DAM: LFC 9Z

## LOT # 17

Donald Emke, Tall Oaks  
Tall Oaks 352G, TOF 352G  
DOB: Mar 2, 2019  
Female, Twin  
SIRE: TOF 115C  
DAM: TOF 139Y

Ava Bell's 2017  
Champion Ewe, RAWF



**LOT # 18**

Lorea Tomsin  
Olde Country 2145G, OC 2145G  
DOB: Jan 18, 2019  
Female, Single  
SIRE: Golden View 4E  
DAM: Olde Country 724D

**LOT # 19**

Lorea Tomsin  
Olde Country 2144G, OC 2144G  
DOB: Jan 17, 2019  
Female, Triplet  
SIRE: Golden View 4E  
DAM: Olde Country 14C

**LOT # 20**

Lorea Tomsin  
Olde Country 2125F, 500892125  
DOB: Feb 10, 2018  
Female, Twin  
SIRE: Olde Country 911E  
DAM: Old Country 731D

**LOT # 21**

Lorea Tomsin  
Olde Country 2137, 500892137  
DOB: Mar 5, 2018  
Female, Twin  
SIRE: Half Diamond 2699E  
DAM: Olde Country 910E

**LOT # 22**

Lorea Tomsin  
Olde Country 3934F, 500373934  
DOB: Jan 16, 2018, Female, Twin  
SIRE: Cedar Creek 199E  
DAM: Olde Country 4C

**LOT # 23**

Lorea Tomsin  
Olde Country 2148G, 500892148  
DOB: Jan 20, 2019, Female, twin  
SIRE: Golden View 4E  
DAM: Olde Country 919E  
78 lbs at 50 days

**LOT # 24**

Ava Bell  
BELL ERIC 109E, BELL 109E  
DOB: JAN 25 2017  
MALE, Twin  
SIRE: TALLOAKS 93C  
DAM: BELL 77C  
*Genotype: QR*

**LOT # 25**

Ava Bell  
BELL FLOYD 101F, BELL 101F  
DOB: MAY 28 2018  
MALE, Twin  
SIRE: DRIVEVIEW SUFFOLKS 87D  
DAM: BELL 99D

**LOT # 26**

Lorea Tomsin  
Olde Country 126F, 500892126  
DOB: Feb 10, 2018  
Male, twin  
SIRE: Olde Country 911E  
DAM: Olde Country 731D  
*Genotype:RR*

**LOT # 27**

Lorea Tomsin  
Olde Country 132F, 500892132  
DOB: Feb 22, 2018  
Male, twin  
SIRE: Half Diamond 2699E  
DAM: Olde Country 4A  
*Genotype:RR*

**LOT # 28**

Lorea Tomsin  
Olde Country 127F, 500892127  
DOB: Feb 22, 2018  
Male, Twin  
SIRE: Half Diamond 2699E  
DAM: Olde Country 722D  
*Genotype:RR*

HAVE SOMETHING TO SELL? CALL US! • WE BUY & SELL USED FARM AND CONSTRUCTION EQUIPMENT.

Stayner, Ontario



NO SUNDAY SALES

JON 519-373-1161  
JEREMY 705-790-7852

CASHTOWNGUYZ.COM

PLEASE CALL FOR APPOINTMENT FOR VIEWING

## OUR BRANDS



## OUR SPECIALS



### Horst Buckets

Skid steer, Alo and John Deere quick attach 42" up to 120"  
Starting at \$495



### Horst Bale Spears

Skid steer, Alo and John Deere Quick attach Single prong, double prong, quad prong  
Starting at \$425



### Horst Pallet forks

Skid steer, Alo and John Deere Quick attach 1,200lbs. to 10,000lbs.  
Starting at \$595



### Horst Manure Forks

Skid steer, Alo and John Deere Quick attach 42" to 96" With or without grapple  
Starting at \$695



### Horst Stone Forks

Skid steer, Alo and John Deere Quick attach 48", 2,000lbs. to 108", 9,500lbs.  
Starting at \$1,250



### Walco Box Scrapers

3 point hitch, 4' to 8"  
Starting at \$495



### Walco Whistler Rotary Cutters

3 point hitch, 4' to 8"  
Starting at \$1,150



### Brand New Alo Loaders

From small compact tractors to large 300hp tractors. Starting with brackets, valve and boom at \$6,995



John Deere 6125M Cab 4x4 Tractor with 4 Brand new Mitas tires. 3 remotes. 16 speed auto quad powershift transmission. front weights. Very Clean tractor 5800 hours.



Ecoquip 4x4 backhoe 2 slide controls, with extend a hoe, only 5500 hours. backhoe diesel good tires. Clean no rust.



John Deere 936 Dischisel, 11ft wide with flail conditioner, small 1000 alo, in field ready condition. Buy now and save over spring price increase.



12 Ton Excavator with new undercarriage with wide pads, very clean unit 19800 hours, Cab with heat and air conditioning. Plumbed for thumb.



## DORPER

### LOT # 29

Barry Grant  
Mara Meadow 7003F,  
500897003  
DOB: Oct 6, 2018  
Female TWIN  
SIRE: Mara Meadow 9Z  
DAM: Mara Meadow 5Z  
*Thick and square ewe*

### LOT # 30

Barry Grant  
Mara Meadow 7005F,  
500897005  
DOB: Nov 5, 2018  
Female Single  
SIRE: Mara Meadow 9Z  
DAM: Mara Meadow 1545B  
*Dam is one of my best.*

### LOT # 31

Barry Grant  
Mara Meadow 7008F, 500897008  
DOB: Dec 20, 2018  
Female TWIN  
SIRE: Mara Meadow 9Z  
DAM: Mara Meadow 3465A  
*Early winter lamb.*

### LOT # 32

Barry Grant  
Mara Meadow 7001F, 500897001  
DOB: July 15, 2018  
MALE TWIN  
SIRE: Mara Meadow 9Z  
DAM: Mara Meadow 1546B  
*Sr Ram Lamb, straight and deep.*

### LOT # 33

Barry Grant  
Mara Meadow 7002F, 500897002  
DOB: July 17, 2018  
MALE TWIN  
SIRE: Mara Meadow 9Z  
DAM: Mara Meadow 13Y  
*Sr Ram Lamb, ready to work.*

## HORNED DORSET

### LOT # 34

Coyote Acres & Sheep Trax  
Coyote Acres Sami 919F, PDN  
919F  
DOB: Sept 14 2018  
Female Twin  
SIRE: Coyote Acres Trojan 154D  
DAM: Coyote Acres Sammy 75E  
*Both parents are British AI-sired.*

### LOT # 35

Coyote Acres & Sheep Trax  
Double J T 88F, DJT 88F  
DOB: Apr 21 2018, Female Twin  
SIRE: Coyote Acres Sonny 202U  
DAM: Collins Francis Zena 75Z  
*Lots of Collins breeding in this pedigree.*

### LOT # 36

Coyote Acres & Sheep Trax  
Coyote Acres Trojan 969G, PDN 969G  
DOB: Jan 15 2019, Male Twin  
SIRE: Sandy Lane Trojan  
DAM: Coyote Acres Fran 153D  
*British AI-sired; dam is British AI-sired as well.*

# POLLED DORSET

## LOT # 37

Atkinson International  
Atkinson 5G, BJA 5G  
DOB: Jan 18, 2019  
Female, Twin  
SIRE: "Dundee" Tattykeel 160932  
DAM: Atkinson 154B  
*Opportunity to get into our best female line with 50% Australian blood (See writeup on Page 13)*

## LOT # 38

Atkinson International  
Atkinson 6G, BJA 5G  
DOB: Jan 18, 2019  
Female, Twin  
SIRE: "Dundee" Tattykeel 160932  
DAM: Atkinson 154B  
*Opportunity to get into our best female line with 50% Australian blood (See writeup on Page 13)*

## LOT # 39

Atkinson International  
Atkinson 7G, BJA 7G  
DOB: Jan 24, 2019  
Female, Twin  
SIRE: Tattykeel 160832T  
DAM: Tattykeel 161256T  
*Parentage from Australia. See writeup on Page 13*



## LOT # 40

Atkinson International  
Atkinson 44G, BJA 44G  
DOB: Jan 23, 2019  
Female, Twin  
SIRE: Tattykeel 160832T  
DAM: Atkinson 114D

## LOT # 41

Atkinson International  
5 Dorset ewes  
Female  
*Out of the heart of our brood ewe pen*

## LOT # 42

Atkinson International  
ATKINSON 187E, BJA 187E  
DOB: Nov 4 2017  
Female, Twin  
SIRE: Comfort Dr 46B  
DAM: Atkinson Sarah 0345A

## LOT # 43

Atkinson International  
ATKINSON 188E, BJA 188E  
DOB: Nov 4 2017, Female, Twin  
SIRE: Comfort Dr 46B  
DAM: Atkinson Sarah 0345A

## LOT # 44

Atkinson International  
ATKINSON 190E, BJA 190E  
DOB: Nov 3 2017, Female Twin  
SIRE: Comfort Dr 46B  
DAM: Prairie Dog 3688X

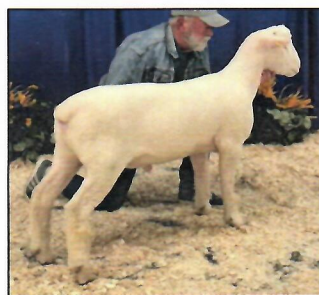

**LOT # 45**

Atkinson International  
ATKINSON 191E, BJA 191E  
DOB: Nov 3 2017  
Female, Twin  
SIRE: Comfort Dr 46B  
DAM: Prairie Dog 3688X

**LOT # 46**

Atkinson International  
ATKINSON 194E, BJA 194E  
DOB: Nov 5 2017  
Female, Twin  
SIRE: Comfort Dr 46B  
DAM: Atkinson 61Z

**LOT # 47**

Atkinson International  
ATKINSON 198E, BJA 198E  
DOB: Nov 6 2017  
Female, Twin  
SIRE: Comfort Dr 46B  
DAM: Atkinson 7Y

**LOT # 48**

Atkinson International  
ATKINSON 197E, BJA 197E  
DOB: Nov 6 2017  
Female, Twin  
SIRE: Comfort Dr 46B  
DAM: Atkinson 7Y

**LOT # 49**

Atkinson International  
ATKINSON 48F, BJA 48F  
DOB: May 26 2018  
Female, Twin  
SIRE: Tattykeel 160932  
DAM: Tattykeel 160750

**LOT # 50**

Atkinson International  
ATKINSON 50F, BJA 50F  
DOB: May 27 2018  
Female, Twin  
SIRE: Tattykeel 160932  
DAM: Tattykeel 160676

**LOT # 51**

Atkinson International  
ATKINSON 51F, BJA 51F  
DOB: May 27 2018  
Female, Twin  
SIRE: Tattykeel 160932  
DAM: Tattykeel 160676

**LOT # 52**

Atkinson International  
ATKINSON 41F, BJA 41F  
DOB: May 24 2018  
Female, Twin  
SIRE: Tattykeel 160932  
DAM: Tattykeel 161165T





**LOT # 53**

Atkinson International  
ATKINSON 42F, BJA 42F  
DOB: May 24 2018  
Female, Twin  
SIRE: Tattykeel 160932  
DAM: Tattykeel 161165T

**LOT # 54**

Atkinson International  
ATKINSON 46F, BJA 46F  
DOB: May 25 2018  
Female, Twin  
SIRE: Tattykeel 160932  
DAM: Tattykeel 161002

**LOT # 55**

Atkinson International  
ATKINSON 60F, BJA 60F  
DOB: June 12 2018  
Female, Twin  
SIRE: Tattykeel 160932  
DAM: Tattykeel 161043T

**LOT # 56**

Atkinson International  
ATKINSON BJA 62F, BJA 62F  
DOB: May 14 2018  
Female, Twin  
SIRE: Tattykeel 160932  
DAM: Tattykeel 160978T

**LOT # 57**

Atkinson International  
ATKINSON BJA 63F, BJA 63F  
DOB: May 15 2018  
Female, Twin  
SIRE: Tattykeel 160932  
DAM: Tattykeel 160668T

**LOT # 58**

Furze Farms  
Furze Fabulous 19F, 500 894 170  
DOB: Jan 16 2018  
Female, Twin  
SIRE: McDermitt 41A  
DAM: Furze Yara 95Y

**LOT # 59**

Furze Farms  
Furze 6G, 6G  
DOB: January 2019  
Female, Triplet  
SIRE: Furze Eclipse 3E  
DAM: Weins 75D

**LOT # 60**

G&L Brien  
Brien G&L 16F, MBK 16F  
DOB: Mar 26, 2018  
Female, Triplet  
SIRE: Tattykeel 160935  
DAM: Shereff 3Z  
*GenOvis Information Sale Day*

**LOT # 61**

G&L Brien  
Brien G&L 18F, MBK 18F  
DOB: Mar 26, 2018  
Female, Twin  
SIRE: Tattykeel 160935  
DAM: Stonehill 8A  
*GenOvis Information Sale Day*

# **100% AUSTRALIAN GENETICS**

We are pleased to offer these quality genetics from Australia to our farm to yours. Thank you to the CFIA for assisting with the importation of 17 head of Australian genetics in 2017. We will be offering half of the imported Dorset sheep to you and retaining the remainder for our breeding program.

Also - 50% Australian genetics offered in this sale, include Dorsets and Southdowns

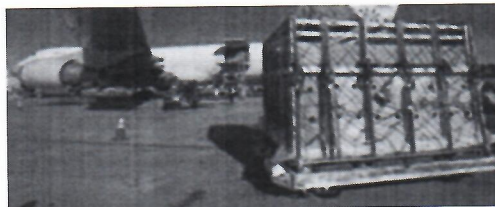

***Don't miss this great opportunity  
for new bloodlines***

## **LOT # 62**

Atkinson International  
TATTYKEEL 161256T, 1783 16-1256  
DOB: Sept 8, 2016, Female, Single  
SIRE: Tattykeel 141208 (AUS)  
DAM: Tattykeel 131080  
*Imported from Australia.*

## **LOT # 63**

Atkinson International  
TATTYKEEL 160676 (AUS), 1773 16-0676  
DOB: Sept 8 2016, Female, Single  
SIRE: Tattykeel 140390 (AUS)  
DAM: Tattykeel 120445T (AUS)  
*Imported from Australia.*



## **LOT # 64**

Atkinson International  
TATTYKEEL 160703T (AUS), 1775 16-0703  
DOB: Sept 8 2016, Female, Single  
SIRE: Tattykeel 130202 (AUS)  
DAM: Tattykeel 121248T (AUS)  
*Imported from Australia.*

## **LOT # 65**

Atkinson International  
TATTYKEEL 161043T(AUS), 1756 16-1043  
DOB: Sept 8 2016, Female, Single  
SIRE: Tattykeel 130930 (AUS)  
DAM: Tattykeel 111240 (AUS)  
*Imported from Australia.*

## **LOT # 66**

Atkinson International  
TATTYKEEL 161233T (AUS), 1778 16-1233  
DOB: Sept 8 2016, Female, Single  
SIRE: Tattykeel 141208 (AUS)  
DAM: Tattykeel 130732T (AUS)  
*Imported from Australia.*

**LOT # 67**

G&L Brien  
 Brien G&L 31F, MBK 31F  
 DOB: Apr 02, 2018  
 Female, Twin  
 SIRE: Tattykeel 160935  
 DAM: Stonehill 57Y  
*GenOvis Information Sale Day*

**LOT # 68**

Atkinson International  
 Atkinson 1G, BJA 1G  
 DOB: Jan 18, 2019  
 Male, Twin  
 SIRE: Tattykeel 160832T  
 DAM: Atkinson 100Y

**LOT # 69**

Atkinson International  
 Atkinson 2G, BJA 2G  
 DOB: Jan 18, 2019  
 Male, Twin  
 SIRE: Tattykeel 160832T  
 DAM: Atkinson 161B

**LOT # 70**

Atkinson International  
 Atkinson 16G, BJA 16G  
 DOB: Feb 1, 2019  
 Male, Twin  
 SIRE: "Dundee" Tattykeel 160932  
 DAM: Atkinson 113D  
*Only son being offered out of  
 "Dundee" from our 2019 crop. We  
 are retaining full brother to use as  
 our own stud.*

**LOT # 71**

Atkinson International  
 ATKINSON 47F, BJA 47F  
 DOB: May 26 2018  
 Male Twin  
 SIRE: Tattykeel 160932  
 DAM: Tattykeel 160750

**LOT # 72**

Atkinson International  
 ATKINSON 43F, BJA 43F  
 DOB: May 24 2018  
 Male, Twin  
 SIRE: Tattykeel 160932  
 DAM: Tattykeel 161256T

**LOT # 73**

G&L Brien  
 Brien G&L 11F, MBK 11F  
 DOB: Mar 23, 2018, Male, Single  
 SIRE: Tattykeel 160935  
 DAM: Stonehill 52C  
*1st prize slick sheared ram lamb at 2018  
 RAWF. In the top 2% for loin eye area. RR*

**LOT # 74**

G&L Brien  
 Brien G&L 24F, MBK 24F  
 DOB: Mar 28, 2018, Male, Single  
 SIRE: Tattykeel 160935  
 DAM: Stonehill 12A  
*In the top 1% for loin eye. QR*



Brien G&L, 11F

**LOT # 75**

Furze Farms  
 Ewe Lamb  
 DOB: January 2019  
 Male



## FEATURE SHEEP: "DUNDEE"



**100% Australian  
bloodlines imported  
in 2017. Proven sire,  
covered 60 ewes in  
2017-18**

### LOT # 76

Atkinson International  
"DUNDEE" TATTYKEEL

160932, 1785 16-0932

DOB: Sept 8 2016,

Male, Single birth

SIRE: Tattykeel 130930 (AUS)

DAM: Tattykeel 120286T (AUS)



*Sourced from Tattykeel's own keeper pen, these Australian genetics are all Codon 171 RR resistance. "Dundee" was used in our flock and now is available for sale to enhance the Canadian Sheep Industry. We are also selling 100% Australian Polled Dorset ewes. We have retained one ram and 5 ewes of the 2017 imported group for our own breeding flock enhancement.*

### LOT # 77

Atkinson International  
ATKINSON BJA 61F, BJA 61F  
DOB: May 14 2018, Male, Twin  
SIRE: Tattykeel 160932  
DAM: Tattykeel 160978T

### LOT # 78

Atkinson International  
ATKINSON 45F, BJA 45F  
DOB: May 25 2018, Male, Twin  
SIRE: Tattykeel 160932  
DAM: Tattykeel 161002

### LOT # 79

Atkinson International  
ATKINSON 59F, BJA 59F  
DOB: June 12 2018, Male, Twin  
SIRE: Tattykeel 160932  
DAM: Tattykeel 161043T



Your Key to Quality

# HAMPSHIRE

## LOT # 80

Jordan Bell  
BELL 255E, BELL255E  
DOB: NOV 6 2017, Female, Twin  
SIRE: MOORE 991  
DAM: OAK GENERATION 16B

## LOT # 81

Donald Emke, Tall Oaks  
Tall Oaks 310G, TOF 310G  
DOB: Jan 26, 2019, Female, Twin  
SIRE: Oak Generation 1C  
DAM: TOF 41X

## LOT # 82

Donald Emke, Tall Oaks  
Tall Oaks 323G, TOF 323G  
DOB: Feb 1, 2019, Female, Twin  
SIRE: Oak Generation 1C  
DAM: BELL 41X



## LOT # 83

Gary Lee Adams  
Adams 29E, 31885 4739  
DOB: Dec 23 2017, Female, Single  
SIRE: Hazelmere 141D  
DAM: Adams 03A  
*Sired by Supreme Champion of 2017 Classic*

## LOT # 84



Gary Lee Adams  
Adams 30E, 31885 4740  
DOB: Dec 22 2017, Female, Twin  
SIRE: Hazelmere 141D  
DAM: Oak Generation 77y  
*Sired by Supreme Champion of 2017 Classic*

## LOT # 85

Gary Lee Adams  
Adams 32E, 31885 4742  
DOB: Dec 6 2017, Female, Single  
SIRE: Hazelmere 141D  
DAM: Adams 12C  
*Sired by Supreme Champion of 2017 Classic*

## LOT # 86

Gary Lee Adams  
Adams 34E, 31885 4745  
DOB: Dec 22 2017, Female, Twin  
SIRE: Hazelmere 141D  
DAM: Oak Generation 97y  
*Sired by Supreme Champion of 2017 Classic*



Farm Insurance      Business Insurance

Auto Insurance      Life Insurance      Home Insurance

**NACORA**  
International Insurance Brokers

Gary Lee Adams  
(647) 229-1077  
gary.adams@nacora.com

TJ Adams  
(647) 469-1055  
tj.adams@nacora.com

Dee Dee Adams  
(647) 546-1088  
deedee.adams@nacora.com

**Gary Adams**

**Nacora**

**Insurance**

**(647) 229-1077**

**gary.adams@nacora.com**



**LOT # 84**

Gary Lee Adams  
 Adams 30E, 31885 4740  
 DOB: Dec 22 2017  
 Female, Twin  
 SIRE: Hazelmere 141D  
 DAM: Oak Generation 77y

**LOT # 85**

Gary Lee Adams  
 Adams 32E, 31885 4742  
 DOB: Dec 6 2017  
 Female, Single  
 SIRE: Hazelmere 141D  
 DAM: Adams 12C

**LOT # 86**

Gary Lee Adams  
 Adams 34E, 31885 4745  
 DOB: Dec 22 2017  
 Female, Twin  
 SIRE: Hazelmere 141D  
 DAM: Oak Generation 97y

**LOT # 87**

Gary Lee Adams  
 Adams 40F, 31885 4751  
 DOB: Jan 9 2018  
 Female, Twin  
 SIRE: Hazelmere 141D  
 DAM: Oak Generation 93Y

**LOT # 88**

Gary Lee Adams  
 Adams 41F, 31885 4752  
 DOB: Mar 3 2018  
 Female, Single  
 SIRE: Hazelmere 141D  
 DAM: Adams 15D

***Gary Adam's Hazelmere  
 141D was the  
 Supreme Champion  
 at the 2017  
 15 Classic***

**LOT # 89**

Gary Lee Adams  
 Adams 43E, 31855 4754  
 DOB: Dec 25 2017  
 Female, Twin  
 SIRE: Hazelmere 141D  
 DAM: Lomanco 113W

**LOT # 90**

Green Valley Hampshires - Spencer  
 Jackson  
 GreenValley 6F, SWJ 6F  
 DOB: Jan 15, 2018  
 Female, Twin  
 SIRE: FullThRRotle 85C  
 DAM: GreenValley 6A  
*Full sister to the 2018 RAWF  
 Champion Ram. Member of 1st Get of  
 Sire & Progeny of dam.*

**LOT # 91**

Green Valley Hampshires - Spencer  
 Jackson  
 GreenValley 8G, SWJ 8G  
 DOB: Feb 02, 2018  
 Female, Twin  
 SIRE: GreenValley 10D  
 DAM: GreenValley 9A  
*Sire was Champion Ram 2017 RAWF.  
 Dam was Champion Ewe 2013 RAWF.*

**LOT # 92**

Jason Emke  
 Oak Generation 5011F, JDE 5011F  
 DOB: May 4, 2018  
 Female, Twin  
 SIRE: Oak Generation 1C  
 DAM: Oak Generation 35B

**LOT # 93**

Jason Emke  
 Oak Generation 502F, JDE 502F  
 DOB: May 6, 2018  
 Female, Twin  
 SIRE: Oak Generation 1C  
 DAM: Oak Generation 4B



**LOT # 94**

Jason Emke  
 Oak Generation 264F, JDE 264F  
 DOB: Mar 30, 2018  
 Female, Single  
 SIRE: Oak Generation 1C  
 DAM: Oak Generation 108D

**LOT # 95**

Jason Emke  
 Oak Generation 504F, JDE 504F  
 DOB: May 10, 2018  
 Female, Twin  
 SIRE: Oak Generation 1C  
 DAM: Oak Generation 91Z

**LOT # 96**

Jason Emke  
 Oak Generation 227F, JDE 227F  
 DOB: Feb 5, 2018  
 Female, Twin  
 SIRE: Oak Generation 1C  
 DAM: Oak Generation 84Z

**LOT # 97**

Jason Emke  
 Oak Generation 265F, JDE 265F  
 DOB: Mar 31, 2018, Female, Twin  
 SIRE: Oak Generation 1C  
 DAM: Hazelmere 17Z

**LOT # 98**

Jason Emke  
 Oak Generation 220F, JDE 220F  
 DOB: Feb 2, 2018, Female, Twin  
 SIRE: Oak Generation 1C  
 DAM: Oak Generation 10A

**LOT # 99**

Jason Emke  
 Oak Generation 275F, JDE 275F  
 DOB: Feb 25, 2018, Female, Twin  
 SIRE: Oak Generation 1C  
 DAM: Oak Generation 37Y

**LOT # 100**

Jason Emke  
 Oak Generation 14G, JDE 14G  
 DOB: Jan 29, 2019, Female, Single  
 SIRE: Oak Generation 1C  
 DAM: Oak Generation 118A

**LOT # 101**

Jordan Bell  
 BELL 256E, BELL 256E  
 DOB: NOV 7 2017, Female, Twin  
 SIRE: BELL DESERT STORM 80D  
 DAM: BELL 19Z

**LOT # 102**

Jordan Bell  
 BELL 259E, BELL 259E  
 DOB: NOV 8 2017, Female, Twin  
 SIRE: MOORE 991  
 DAM: BELL 85D

**Oak Generation Farms**

North Country Cheviot  
 and Hampshire breeding sheep  
 c/o Jason Emke  
 421275 Con. 6, RR#1 Elmwood, ON.  
 NOG 1S0  
 519-379-8778  
 "Generations of Quality"

**\*\*\*Consignment Spotlight\*\*\***

Lots #98 (JDE 220F) and #96 (JDE 227F) First and second place  
 Hampshire ewe lambs in the  
 2018 Royal Junior show!

**LOT # 103**

Jordan Bell  
BELL 262F, BELL 262F  
DOB: JAN 15 2018  
Female Twin  
SIRE: BELL DESERT STORM 80D  
DAM: OAK GENERATION 26C

**LOT # 104**

Jordan Bell  
BELL 265F, BELL 265F  
DOB: MAR 16 2018  
Female, Twin  
SIRE: MOORE 991  
DAM: BELL 99D

**LOT # 105**

Jordan Bell  
BELL 269F, BELL 269F  
DOB: APR 7 2018  
Female, Twin  
SIRE: MOORE 991  
DAM: BELL 45C

**LOT # 106**

Jordan Bell  
BELL 270F, BELL 270F  
DOB: APR 9 2018  
Female, Twin  
SIRE: MAPLE MEADOWS IVH 12A  
DAM: BELL 46C

**LOT # 107**

Jordan Bell  
BELL 271F, BELL 271F  
DOB: APR 9 2018  
Female, Twin  
SIRE: MAPLE MEADOWS IVH 12A  
DAM: BELL 46CHA

**LOT # 108**

Jordan Bell  
BELL 274F, BELL 274F  
DOB: NOV 5 2018  
Female, Twin  
SIRE: CHUCK RR CE 140E  
DAM: BELL JILL 7Y

**LOT # 109**

Jordan Bell  
EWE LAMB,  
DOB: 2019  
Female, Twin  
SIRE: CHUCK RR CE 140E  
DAM:

**LOT # 110**

Gary Lee Adams  
Adams 46E, 31855 4755  
DOB: Dec 17 2017, MALE, Single  
SIRE: Hazelmere 141D  
DAM: Adams 18D  
*Sired by Supreme Champion of 2017  
Classic*

**LOT # 111**

Green Valley Hampshires - Spencer  
Jackson  
GreenValley 3G, SWJ 3G  
DOB: Jan 25, 2019, MALE, Twin  
SIRE: GreenValley 10D  
DAM: GreenValley 20E  
*Sire was Champion Ram 2017 RAWF*

**LOT # 112**

Jason Emke  
Oak Generation 276F RR, JDE 276F  
DOB: Feb 25, 2018, Male, Single  
SIRE: Oak Generation 1C  
DAM: Oak Generation 160X  
*Genotype: RR*

**LOT # 113**

Jordan Bell  
BELL FREDDY, BELL 267F  
DOB: MAR 18 2018, MALE, Twin  
SIRE: MAPLE MEADOWS IVH 12A  
DAM: BELL KELLY 21Y  
*Genotype: RR*

**All Bell Hampshires  
are sired by  
RR rams**

# ILE DE FRANCE

## LOT # 114

Dutch Treat Farm  
Dutch Treat Freezie 7F, VDT 7F  
DOB: Apr 9 2018  
Female, Twin  
SIRE: High Point Enzo 6E  
DAM: Dutch Treat Snowflake 2D  
*hard to find genetics in her  
background, Barrental, Hidden  
Hollows ,Lapointe, Grapevine  
Marry Ann*

## LOT # 115

Dutch Treat Farm  
Dutch Treat Greta 10G, VDT 10G  
DOB: Mar 8 2019  
Female, Twin  
SIRE: High Point Enzo 6E  
DAM: Dutch Treat Snowflake 2D

## LOT # 116

Dutch Treat Farm  
Dutch Treat Faye 5F, VDT 5F  
DOB: Apr 1 2018  
Female, Twin  
SIRE: High Point Enzo 6E  
DAM: Dutch Treat Snowflake 3D  
*Twin to Fabio 4F awesome  
genetics with a bright future*

## LOT # 117

Dutch Treat Farm  
Dutch Treat Gina 8G, VDT 8G  
DOB: Mar 1 2019  
Female, Twin  
SIRE: High Point Enzo 6E  
DAM: Dutch Treat Snowflake 3D  
*it took quite awhile to amass  
these genetics and we are proud  
to share them with you*

## LOT # 118A and LOT 118B

Gordon Alblas  
2 yearling ewe lamb, Ile De France  
DOB: March 2018  
Female, twin  
SIRE: 98% comercial ile de france  
DAM: 98% comercial ile de france  
*Exposed to lamb beginning june 2019*

## LOT # 119

Gordon Alblas  
1 junior ewe lamb, Ile De France  
DOB: February 2019  
Female, twin  
SIRE: 98% comercial ile de france  
DAM: 98% comercial ile de france  
*Best lamb will be selected close to sale time*

## LOT # 120

Dutch Treat Farm  
Dutch Treat Fabio 4F, VDT 4F  
DOB: Apr 1 2018  
Male, Twin  
SIRE: High Point Enzo 6E  
DAM: Dutch Treat Snowflake 3D  
*Grandsire was Supreme Champ ram in BC, sire was  
Supreme Champ ram in 2018 and he was AOB slick  
shorn ram lamb champion at 2018 RAWF*

## LOT # 121

Dutch Treat Farm  
Dutch Treat Guy 35G, VDT 35G  
DOB: Mar 11 2019, Male, Single  
SIRE: Dutch Treat Eddie 2E  
DAM: Pasf IDF 298E  
*Eddie s first born and proof of the bright future  
ahead of both of them as breeding rams*

## LOT # 122A and LOT 122B

Gordon Alblas  
2 junior Ram lambs, Ile De France  
DOB: February 2019, Male  
SIRE: 98% comercial ile de france  
DAM: 98% comercial ile de france  
*Best 2 ram lambs will be selected from different  
bloodlines*



# NORTH COUNTRY CHEVIOT

## LOT # 123

Dan Rankin  
Wick 13F, WICK 13F  
DOB: Feb 23, 2018  
Female, Single  
SIRE: Bell Diesel 4C  
DAM: Cameron's 21D

## LOT # 124

Dan Rankin  
Wick 15F, WICK 15F  
DOB: Mar 2, 2018  
Female, Twin  
SIRE: Bell Diesel 4C  
DAM: Springhill 76A

## LOT # 125

Dan Rankin  
Wick 17F, WICK 17F  
DOB: MAR 4 2018  
Female, Twin  
SIRE: Bell Diesel 4C  
DAM: Henrydale 1B

## LOT # 126

Dan Rankin  
Wick 19F, WICK 19F  
DOB: Mar 29, 2018  
Female, Twin  
SIRE: Bell Diesel 4C  
DAM: Wick 1D

## LOT # 127

Jason Emke  
Oak Generation 29G, JDE 29G  
DOB: Feb 4, 2019, Female, Single  
SIRE: Oak Generation 102C  
DAM: Oak Generation 84Y

## LOT # 128

Jason Emke  
Oak Generation 503F, JDE 503F  
DOB: Jul 1, 2018  
Female, twin  
SIRE: Oak Generation 102C  
DAM: Oak Generation 86Y

## LOT # 129

Jason Emke  
Oak Generation 505F, JDE 505F  
DOB: May 20, 2018  
Female, Twin  
SIRE: Oak Generation 102C  
DAM: Oak Generation 78Y

## LOT # 130

Jason Emke  
Oak Generation 260F, JDE 260F  
DOB: Mar 27, 2018  
Female, Twin  
SIRE: Oak Generation 102C  
DAM: Coneygeers Freelly 9A

## LOT # 131

Jason Emke  
Oak Generation 230F, JDE 230F  
DOB: Feb 5, 2018, Female, Twin  
SIRE: Oak Generation 102C  
DAM: Oak Generation 81Y

## LOT # 132

Jason Emke  
Oak Generation 21F, JDE 21F  
DOB: Jun 14, 2018, Female, Twin  
SIRE: Oak Generation 102C  
DAM: Stonehouse 22y



**LOT # 133**

Jason Emke  
Oak Generation 22F, JDE 22F  
DOB: Jun 14, 2018  
Female, Twin  
SIRE: Oak Generation 102C  
DAM: Stonehouse 22y

**LOT # 134**

Jason Emke  
Oak Generation 26F, JDE 26F  
DOB: June 17, 2018  
Female, single  
SIRE: Oak Generation 102C  
DAM: Oak Generation 157X

**LOT # 135**

Jason Emke  
Oak Generation 29F, JDE 29F  
DOB: June 20, 2018  
Female, Twin  
SIRE: Oak Generation 102C  
DAM: Oak Generation 98X

**LOT # 136**

Jason Emke  
Oak Generation 30F, JDE 30F  
DOB: June 20, 2018  
Female, twin  
SIRE: Oak Generation 102C  
DAM: Oak Generation 98X

**LOT # 137**

Jason Emke  
Oak Generation 32F, JDE 32F  
DOB: June 22, 2018  
Female, Single  
SIRE: Oak Generation 102C  
DAM: Oak Generation 33W

**LOT # 138**

Jordan Bell  
Bell 188E, BELL 188E  
DOB: Nov 8, 2017  
Female, Twin  
SIRE: Au Domaine N 94848B  
DAM: Stonehouse WM 3Y

**LOT # 139**

Jordan Bell  
Bell 189E, BELL 189E  
DOB: Nov 14, 2017  
Female, Twin  
SIRE: Au Domaine N 94848B  
DAM: A&S Livestock Sierra 13Z

**LOT # 140**

Jordan Bell  
Bell 197E, BELL 197E  
DOB: Nov 19, 2017  
Female, Twin  
SIRE: Au Domaine N 94848B  
DAM: Cross Creek Abby 699320

**LOT # 141**

Jordan Bell  
Bell 20F, BELL 20F  
DOB: Apr 2, 2018  
Female, Twin  
SIRE: SCSM 05534A  
DAM: Oak Generation Zoey 44Z

**LOT # 142**

Jordan Bell  
Bell 21F, BELL 21F  
DOB: Apr 2, 2018  
Female, Twin  
SIRE: SCSM 05534A  
DAM: A&S Livestock Sierra 12W

**LOT # 143**

Jordan Bell  
Bell 22F, BELL 22F  
DOB: Apr 4, 2018  
Female, Twin  
SIRE: Bell Dynamite 5D  
DAM: Second Chance 182D



**LOT # 144**

Jordan Bell  
Bell 26F, BELL 26F  
DOB: Apr 4, 2018  
Female, Twin  
SIRE: SCSM 05534A  
DAM: Springhill 49C

**LOT # 145**

Jordan Bell  
Bell 31F, BELL 31F  
DOB: Apr 5, 2018  
Female, Twin  
SIRE: Bell Dynamite 5D  
DAM: Second Chance 226D

**LOT # 146**

Jordan Bell  
Bell 32F, BELL 32F  
DOB: Apr 5, 2018  
Female, Twin  
SIRE: SCSM 05534A  
DAM: Oak Generation 110C

**LOT # 147**

Jordan Bell  
Bell 39F, BELL 39F  
DOB: Apr 8, 2018  
Female, Twin  
SIRE: SCSM 05534A  
DAM: A&S Livestock Susan 10Z

**LOT # 148**

Jordan Bell  
Bell 40F, BELL 40F  
DOB: Apr 9, 2018  
Female, Twin  
SIRE: SCSM 05534A  
DAM: Oak Generation 53C

**LOT # 149**

Jordan Bell  
Bell 41F, BELL 41F  
DOB: Apr 9, 2018  
Female, Twin  
SIRE: SCSM 05534A  
DAM: Oak Generations 53C

**LOT # 150**

Jordan Bell  
Bell 43F, BELL 43F  
DOB: Apr 9, 2018  
Female, Twin  
SIRE: SCSM 05534A  
DAM: Oak Generation 61B

**LOT # 151**

Jordan Bell  
Bell 44F, BELL 44F  
DOB: Apr 10, 2018  
Female, Twin  
SIRE: SCSM 05534A  
DAM: Springhill 49Z  
*Twin sells as lot 152*

**LOT # 152**

Jordan Bell  
Bell 45F, BELL 45F  
DOB: Apr 10, 2018  
Female, Twin  
SIRE: SCSM 05534A  
DAM: Springhill 49Z  
*Twin sells as lot 151*

**LOT # 153**

Jordan Bell  
Bell 49F, BELL 49F  
DOB: Apr 12, 2018  
Female, Twin  
SIRE: SCSM 05534A  
DAM: Second Chance 136B



**LOT # 154**

Jordan Bell  
Bell 56F, BELL 56F  
DOB: Apr 15, 2018  
Female, Twin  
SIRE: Bell Dynamite 5D  
DAM: Second Chance 193D

**LOT # 155**

Jordan Bell  
Bell 54F, BELL 54F  
DOB: Apr 15, 2018  
Female, Twin  
SIRE: SCSM 05534A  
DAM: Second Chance 30B

**LOT # 156**

Jordan Bell  
Bell 63F, BELL 63F  
DOB: Apr 17, 2018  
Female, Twin  
SIRE: Bell Dynamite 5D  
DAM: Second Chance 143D

**LOT # 157**

Jordan Bell  
Bell 69F, BELL 69F  
DOB: Apr 18, 2018  
Female, Twin  
SIRE: Coneygeers Symphony C 2D  
DAM: SCSM 47206C

**LOT # 158**

Jordan Bell  
Bell 77F, BELL 77F  
DOB: Apr 20, 2018  
Female, Twin  
SIRE: SCSM 05534A  
DAM: Emke Livestock 626Z

**LOT # 159**

Jordan Bell  
Bell 92F, BELL 92F  
DOB: Apr 25, 2018  
Female, Twin  
SIRE: Au Domaine N 94848B  
DAM: Second Chance 86B

**LOT # 160**

Jordan Bell  
Bell 94F, BELL 94F  
DOB: Apr 26, 2018  
Female, Twin  
SIRE: Au Domaine N 94848B  
DAM: Second Chance 156C

**LOT # 161**

Jordan Bell  
Bell 97F, BELL 97F  
DOB: Apr 28, 2018  
Female, Twin  
SIRE: Au Domaine N 94848B  
DAM: Bell 9C

**LOT # 162**

Jordan Bell  
Bell 106F, BELL 106F  
DOB: May 30, 2018  
Female, Twin  
SIRE: Au Domaine N 94848B  
DAM: Springhill 91C

**LOT # 163**

Lush Acres  
LUSH ACRES 44F, JET 44F  
DOB: Feb 28, 2018  
Female, Twin  
SIRE: Bell Dakota 24D  
DAM: Lush Acres 5D

**LOT # 164**

Lush Acres  
 LUSH ACRES XX, JET  
 DOB: 2019  
 Female TBA  
 SIRE: TBA  
 DAM: TBA  
*Ewe lamb, info day of sale*

**LOT # 165**

Dan Rankin  
 Wick 7F, WICK 7F  
 DOB: Mar 2, 2018  
 Male, single  
 SIRE: Bell Diesel 4C  
 DAM: Cameron's 15D  
*Bell Diesel, sire was 2015 Reserve  
 Champion ram, RAWF*

**LOT # 166**

Jason Emke  
 Oak Generation501F QR, JDE 501F  
 DOB: Mar 21, 2018  
 Male, twin  
 SIRE: Oak Generation 102C  
 DAM: Oak Generation 33W

**LOT # 167**

Jordan Bell  
 Bell Ever After 195E, BELL 185E  
 DOB: Nov 4, 2017  
 Male, Twin  
 SIRE: Au Domaine N 94848B  
 DAM: Leoflora 4598C  
*Genotype: RR*

**LOT # 168**

Jordan Bell  
 Bell Empire 191E, BELL 191E  
 DOB: Nov 15, 2017  
 Male, Twin  
 SIRE: SCSM 05534A  
 DAM: Springhill 92C  
*Genotype: RR*

**LOT # 169**

Jordan Bell  
 Bell Forever 23F, BELL 23F  
 DOB: Apr 4, 2018  
 Male, Twin  
 SIRE: SCSM 05534A  
 DAM: A&S Livestock 57A  
*Genotype: RR*

**LOT # 170**

Jordan Bell  
 Bell Faithful 25F, BELL 25F  
 DOB: Apr 4, 2018  
 Male, Twin  
 SIRE: Bell Dynamite 5D  
 DAM: Second Chance 183D  
*Genotype: RR*

**LOT # 171**

Jordan Bell  
 Bell Finn 38F, Bell 38F  
 DOB: Apr 8, 2018  
 Male, Twin  
 SIRE: SCSM 05534A  
 DAM: A&S Livestock Susan 10Z  
*Genotype: RR*

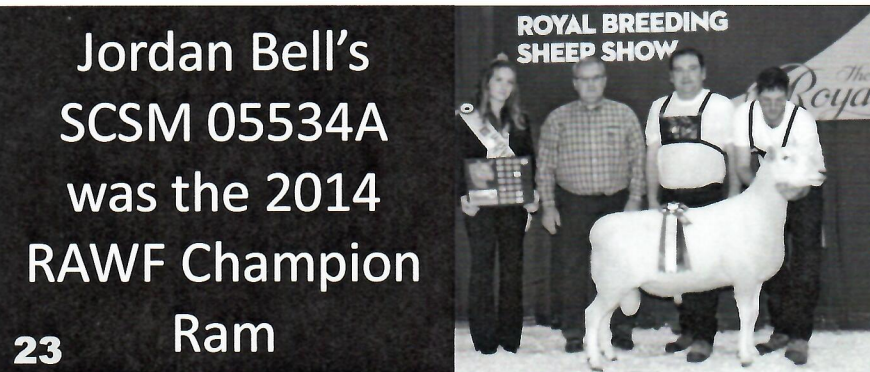

**LOT # 172**

Jordan Bell  
Bell Forrest 42F, BELL 42F  
DOB: Apr 9, 2018  
Male, Twin  
SIRE: SCSM 05534A  
DAM: Oak Generation 61B  
*Genotype: RR*

**LOT # 173**

Jordan Bell  
Bell Freak 53F, BELL 53F  
DOB: Apr 14, 2018  
Male, Twin  
SIRE: SCSM 05534A  
DAM: Leoflora 4463B  
*Genotype: RR*

**LOT # 174**

Jordan Bell  
Bell Frosted 76F, BELL 76F  
DOB: Apr 20, 2018  
Male, Twin  
SIRE: SCSM 05534A  
DAM: Emke Livestock 626Z  
*Genotype: RR*

**LOT # 175**

Jordan Bell  
Bell Flint 88F, BELL 88F  
DOB: Apr 22, 2018, Male, Twin  
SIRE: SCSM 05534A  
DAM: Springhill 40Z  
*Genotype: RR*

**LOT # 176**

Jordan Bell  
Bell Flint 99F, BELL 99F  
DOB: May 25, 2018, Male, Twin  
SIRE: Au Domaine N 94848B  
DAM: Stonehouse Shawn 17Y  
*Genotype: RR*

**LOT # 177**

Lush Acres  
LUSH ACRES 37F "Franklin", JET 37F  
DOB: Feb 22, 2018, Male, Single  
SIRE: Bell Dakota 24D  
DAM: Bell 39C

**LOT # 178**

Lush Acres  
LUSH ACRES 40F, "Fabio", JET 40F  
DOB: Feb 22, 2018, Male, Single  
SIRE: Bell Dakota 24D  
DAM: Lush Acres 8D

## OXFORD

**LOT # 179**

Bryans Family  
Bryans Fran 4F, YRB 4F  
DOB: Feb. 22/18  
Female, Single  
SIRE: Gelinas R 1083D  
DAM: Mayshire Dolly 4D

**LOT # 180**

Bryans Family  
Bryans Fortune 5F, YRB 5F  
DOB: Feb. 23/18  
Female, Single  
SIRE: Gelinas R 1083D  
DAM: Mayshire Dana 8D

**LOT # 181**

EA Oxfords  
EA Oxfords 3F, EVAN 3F  
DOB: Feb 25, 2018  
Female, Twin  
SIRE: Gelinas R 7185C  
DAM: Leoflora 1404D

**LOT # 182**

EA Oxfords  
EA Oxfords 8F, EVAN 8F  
DOB: Mar 16, 2018  
Female, Twin  
SIRE: Gelinas R 7185C  
DAM: Leoflora 2447B



**LOT # 183**

EA Oxfords  
EA Oxfords 27F, EVAN 27F  
DOB: Mar 21, 2018  
Female, Twin  
SIRE: Gelinas R 7185C  
DAM: Leoflora 2440B

**LOT # 184**

EA Oxfords  
EA Oxfords 12F, EVAN 12F  
DOB: Mar 19, 2018  
Female, Twin  
SIRE: Gelinas R 7185C  
DAM: EA Oxfords 119D

**LOT # 185**

EA Oxfords  
EA Oxfords 31F, EVAN 31F  
DOB: Mar 22, 2018, Female, Twin  
SIRE: Gelinas R 7185C  
DAM: EA Natalie 86D

**LOT # 186**

EA Oxfords  
EA Oxfords 39G, EVAN 39G  
DOB: Feb 20, 2019 Female, Twin  
SIRE: Sleeperr CE RR 97C  
DAM: Leoflora 2447B

**LOT # 187**

EA Oxfords  
Ea Oxfords 78G, EVAN 78G  
DOB: Mar 5, 2019, Female, Twin  
SIRE: Sleeperr CE RR 97C  
DAM: Leoflora 3048D

Evan has had  
significant success  
with his Oxford flock,  
focusing on breed  
character, carcass  
quality and structural  
soundness

**LOT # 188**

EA Oxfords  
4 Oxford Ewes  
Female

*In my opinion, these are my top brood  
ewes as I split my flock.*



Denis R. Parent, Barrister & Solicitor  
**Wasaga Law**

Unit 2, 906 Mosley St. Wasaga Beach, ON, L9Z 2H2

Phone: 705-429-0998 Fax: 705-422-2480

## LOT 277 - BORDER COLLIE PUPPIES

DOB: April 7, 2019  
Tri-colour & Black/White  
4 Generation pedigree  
(Canadian Border Collie Association)  
Vet cheque, microchipped, vaccinated  
Dam: Atkinson International Genetics  
Sire: HL's Jake CBCA 10418  
Optigen CEA DNA Normal



### LOT # 189

EA Oxfords  
4 Oxford Ewes  
Female TBA  
*In my opinion, these are my top  
brood ewes as I split my flock.*

### LOT # 190

Bryans Family  
Bryans Fireman 3F, YRB 3F  
DOB: Feb.20/18  
Male, Single  
SIRE: Gelinas R 1083D  
DAM: Mayshire Debra 9D

### LOT # 191

EA Oxfords  
EA Oxfords 37G, EVAN 37G  
DOB: Feb 20, 2019  
Male, twin  
SIRE: Sleeperr CE RR 97C  
DAM: Leoflora 1403D  
*My best and only ram being  
offered. Great breed character,  
great bone, beautiful colour.  
Great stud prospect. Young  
but will grow. Leoflora 1403  
has been a powerful brood  
ewe. She always produces  
great sheep.*

## SHROPSHIRE

### LOT # 193

Coyote Acres & Sheep Trax  
Coyote Acres Nico 984G, PDN 984G  
DOB: Jan 16 2019  
Male, Twin  
SIRE: Piddington Nico  
DAM: Coyote Acres Blacky 48E  
*British AI- sired; dam is British AI-sired  
as well.*

### LOT # 192

Coyote Acres & Sheep Trax  
Coyote Acres Dale 927F, PDN 927F  
DOB: Sept 16 2018  
Female, Single  
SIRE: The Edge Dale 35D  
DAM: Burndale 27C  
*Lots of Burndale breeding in this pedigree.*

## SOUTHDOWN

### LOT # 194

Brad Spicher  
Spicher Faith 38F, BRAD 38F  
DOB: June 11, 2018, Female, Single  
SIRE: Comfort Dr 86C  
DAM: Hendon Parkk 16-0041  
*50% Australian Dam Side*

### LOT # 198

Sean & Deena McBrien  
MCBRIEN 39G, MCB 39G  
DOB: February 10/19, Female, Twin  
SIRE: Merry Meadows 47B  
DAM: Todd H&J 4B  
*Good Southdown Characteristics*

### LOT # 195

Brad Spicher  
Spicher Francis 41F, BRAD 41F  
DOB: June 15, 2018, Female, Single  
SIRE: Comfort Dr 86C  
DAM: Merry Meadows 194C  
*Good Thick ewe*

### LOT # 199

Brad Spicher  
Spicher Ferninand 34F, BRAD 34F  
DOB: Apr 7, 2018, Male, Twin  
SIRE: Three Oaks 16-1027  
DAM: Higginson JAH 33D  
*50% Australian sire side, unrelated to  
ewe in sale*

### LOT # 196

Brad Spicher  
Spicher Fiona 2F, BRAD 2F  
DOB: Feb 10, 2018, Female, Single  
SIRE: Comfort Dr 86C  
DAM: Merry Meadows 310D  
*Big Thick Ewe - lots of wool coverage*

### LOT # 200

Brad Spicher  
Spicher Freddy 35F, BRAD 35F  
DOB: May 17, 2018, Male, Twin  
SIRE: Three Oaks 16-1028  
DAM: City & Country 2D  
*50% Australian sire side, unrelated to  
ewe in sale*

### LOT # 197

Sean & Deena McBrien  
McBrien 20F, MCB 20F  
DOB: Mar 18, 2018, Female, Single  
SIRE: McBrien Max 97A  
DAM: Merry Meadows 04B  
*Good southdown characteristics*

### LOT # 201

Sean & Deena McBrien  
MCBRIEN 18F, MCB 18F  
DOB: March 6/19, Male, Twin  
SIRE: McBrien Max 97A  
DAM: Todd H&J 35C  
*Good Southdown Characteristics*



## SUFFOLK

### LOT # 202

Atkinson International  
ATKINSON 40F, BJA 40F  
DOB: May 7 2018  
Female, Triplet  
SIRE: Jordan Steward 60C  
DAM: Atkinson 72D

### LOT # 203

Atkinson International  
ATKINSON 17F, BJA 17F  
DOB: Mar 22 2018  
Female, Twin  
SIRE: Jordan Steward 60C  
DAM: Atkinson 9C

### LOT # 204

Atkinson International  
ATKINSON 18F, BJA 18F  
DOB: Mar 22 2018  
Female, Twin  
SIRE: Jordan Steward 60C  
DAM: Atkinson 9C

### LOT # 205

Atkinson International  
ATKINSON 19F, BJA 19F  
DOB: Mar 24 2018, Female, Twin  
SIRE: Jordan Steward 60C  
DAM: Atkinson 10C

### LOT # 206

Atkinson International  
ATKINSON 27F, BJA 27F  
DOB: Mar 25 2018, Female, Twin  
SIRE: Jordan Steward 60C  
DAM: Atkinson 50D

### LOT # 207

Atkinson International  
Atkinson 12G, BJA 12G  
DOB: Feb 1, 2019, Female, twin  
SIRE: Strathearl KVZ 14E  
DAM: Atkinson 95B  
*Exceptional Lamb. Great 4-H Project.  
Great ewe line.*

High selling  
Suffolk Ram at  
the 2016 All  
Canadian  
Classic,  
purchased by  
Strathearl  
Farms



Farm Credit Canada  
Financement agricole Canada

**LOT # 208**

Atkinson International  
 Atkinson 20G, BJA 20G  
 DOB: Feb 6, 2019  
 Female, twin  
 SIRE: Strathearl KVZ 14E  
 DAM: Atkinson 102D  
*Beautiful headed. Long bodied.*

**LOT # 209**

Atkinson International  
 Atkinson 31G, BJA 31G  
 DOB: Feb 14, 2019, Female, Twin  
 SIRE: Strathearl KVZ 14E  
 DAM: Atkinson 13C  
*Mother was in 2018 Show Flock. Great opportunity here!*

**LOT # 210**

Atkinson International  
 Atkinson 65F, BJA 65F  
 DOB: Mar 2, 2018, Female, Twin  
 SIRE: Atkinson Walking Tall 35Z  
 DAM: Atkinson 66B  
*Nice lamb. Will make a great brood ewe*

**LOT # 211**

Atkinson International  
 Atkinson 80F, BJA 80F  
 DOB: Mar 12, 2018  
 Female, Triplet  
 SIRE: Atkinson Walking Tall 35Z  
 DAM: Atkinson 5C

**LOT # 212**

Atkinson International  
 Atkinson 82F, BJA 82F  
 DOB: Mar 14, 2018  
 Female, Twin  
 SIRE: Atkinson Walking Tall 35Z  
 DAM: Atkinson 20C

**LOT # 213**

Atkinson International  
 Atkinson 4E, BJA 4E  
 DOB: Oct 27, 2017  
 Female, Single  
 SIRE: Second Chance Mr Canada  
 DAM: Atkinson 344A

**LOT # 214**

Atkinson International  
 Atkinson 17E, BJA 17E  
 DOB: Nov 14, 2017  
 Female, Twin  
 SIRE: Second Chance Mr Canada  
 DAM: Atkinson 343A

**LOT # 215**

Atkinson International  
 Atkinson 9E, BJA 9E  
 DOB: Nov 1, 2017  
 Female, Twin  
 SIRE: Second Chance Mr Canada  
 DAM: Atkinson 117Z

**LOT # 216**

Atkinson International  
 4 Suffolk ewes, TBA  
 Female  
*Out of the heart of our brood ewe pen*

**LOT # 217**

Atkinson International  
 4 Suffolk ewes  
 Female  
*Out of the heart of our brood ewe pen*

*Second Chance Mr. Canada was our pick  
 and also the high selling ram of the west  
 at Pound Maker Production Sale.*

**LOT # 218**

Ava Bell  
 BELL 5F, BELL 5F  
 DOB: FEB 9 2018  
 Female, Twin  
 SIRE: ATKINSON 47D  
 DAM: MARSHCREST  
 DAMARA 27D

**LOT # 219**

Ava Bell  
 BELL 7F, BELL 7F  
 DOB: FEB 14 2018  
 Female, Twin  
 SIRE: ATKINSON 47D  
 DAM: MARSHCREST DACIA  
 72D

**LOT # 220**

Ava Bell  
 BELL 107F, BELL 107F  
 DOB: MAY 30 2018  
 Female, Twin  
 SIRE: FURZE ELLIOT 36E  
 DAM: RIDGELINE 202D

**LOT # 221**

Ava Bell  
 BELL 108F, BELL 108F  
 DOB: MAY 30 2018  
 Female, Twin  
 SIRE: FURZE ELLIOT 36E  
 DAM: RIDGELINE 202D

**LOT # 222**

Ava Bell  
 EWE LAMB,  
 DOB: 2019  
 Female, Twin  
 SIRE: FURZE ELLIOT 36E  
 DAM: TBA

**LOT # 223**

Furze Farms  
 Furze ewe lamb  
 DOB: January 2019  
 Female  
 SIRE: TBA  
 DAM: TBA

**LOT # 224**

Strathearl Suffolks  
 Strathearl 5F, KVZ 5F  
 DOB: Jan 25, 2018  
 Female, Single  
 SIRE: Atkinson BJA 40D  
 DAM: Strathearl 24C  
*Sire was Reserve National Champion  
 Ram All Canada Classic!*

**LOT # 225**

Strathearl Suffolks  
 Strathearl 54F, KVZ 54F  
 DOB: Feb 22, 2018  
 Female, Twin  
 SIRE: Atkinson BJA 40D  
 DAM: Strathearl 15D  
*15D Was member of 1st Progeny of  
 Dam 2017 RAWF!*



**Strathearl  
 Suffolk**  
 Always  
 quality  
 genetics



**LOT # 226**

Strathearl Suffolks  
Strathearl 50F, KVZ 50F  
DOB: Feb 16, 2018  
Female, Twin  
SIRE: Annuschat W727  
DAM: Strathearl 32C  
*32C was Supreme Champion  
Ewe 2016 RAWF!*

**LOT # 227**

Strathearl Suffolks  
Strathearl 10G, KVZ 10G  
DOB: Feb 01, 2018  
Female, Twin  
SIRE: MacCauley 4104  
DAM: Strathearl 60B

**LOT # 228**

Strathearl Suffolks  
Strathearl 18G, KVZ 18G  
DOB: Feb 02, 2018  
Female, Triplet  
SIRE: MacCauley 4104  
DAM: Strathearl 42B  
*Another great 4H Prospect!*

**LOT # 229**

Atkinson International  
ATKINSON 33F, BJA 33F  
DOB: Apr 12 2018  
Male, Twin  
SIRE: Jordan Steward 60C  
DAM: Atkinson 88D  
Twin to Lot 230

**LOT # 230**

Atkinson International  
ATKINSON 34F, BJA 34F  
DOB: Apr 12 2018  
Male, Twin  
SIRE: Jordan Steward 60C  
DAM: Atkinson 88D  
Twin to Lot 229

**Atkinson's ram  
power includes  
previous Champion  
Suffolk and Dorset  
Rams**

**LOT # 231**

Atkinson International  
ATKINSON 39F, BJA 39F  
DOB: May 7 2018  
Male, Triplet  
SIRE: Jordan Steward 60C  
DAM: Atkinson 72D

**LOT # 232**

Atkinson International  
ATKINSON 12F, BJA 12F  
DOB: Feb 17 2018  
Male, Twin  
SIRE: Jordan Steward 60C  
DAM: Atkinson 197C  
Twin sells as lot 233

**LOT # 233**

Atkinson International  
ATKINSON 13F, BJA 13F  
DOB: Feb 17 2018  
Male, Twin  
SIRE: Jordan Steward 60C  
DAM: Atkinson 197C  
Twin sells as Lot 232

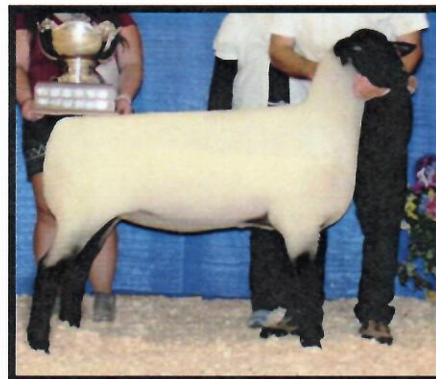

**LOT # 234**

Atkinson International  
 ATKINSON 29F, BJA 29F  
 DOB: Apr 8 2018  
 Male, Twin  
 SIRE: Jordan Steward 60C  
 DAM: Atkinson 53D

**LOT # 235**

Atkinson International  
 ATKINSON 30F, BJA 30F  
 DOB: Apr 8 2018  
 Male, Twin  
 SIRE: Jordan Steward 60C  
 DAM: Atkinson 53D

**LOT # 236**

Atkinson International  
 ATKINSON BJA 7E, BJA 7E  
 DOB: Oct 27 2017  
 Male, Twin  
 SIRE: Second Chance Mr Canada  
 DAM: Atkinson 21Y  
 Full brother sells as Lot 238

**LOT # 237**

Atkinson International  
 ATKINSON BJA 8E, BJA 8E  
 DOB: Nov 1 2017  
 Male, Twin  
 SIRE: Second Chance Mr Canada  
 DAM: Atkinson 36B

**LOT # 238**

Atkinson International  
 ATKINSON 140D, BJA 104D  
 DOB: Oct 25 2016  
 Male, Twin  
 SIRE: Second Chance Mr Canada  
 DAM: Atkinson 21Y  
 Full brother sells as Lot 236

**LOT # 239**

Atkinson International  
 Atkinson 21G, BJA 21G  
 DOB: Feb 7, 2019  
 Male, Twin  
 SIRE: Strathearl KVZ 14E  
 DAM: Atkinson 6y  
*Strong genetics from sire!*

**LOT # 240**

Ava Bell  
 BELL FALCON 9F, BELL 9F  
 DOB: FEB 20 2018  
 MALE, Twin  
 SIRE: ATKINSON 47D  
 DAM: MARCREST CORA 102C  
*Genotype QR*



Atkinson Suffolks  
 exhibiting their hind  
 quarters and true  
 natural thickness

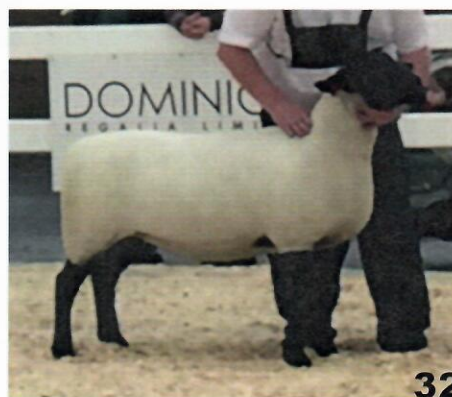

**LOT # 241**

Ava Bell  
BELL FELIX 141F, BELL 141F  
DOB: NOV 12 2018  
MALE, Twin  
SIRE: FURZE ELLIOT 36E  
DAM: MARSHCREST DAMARA 27D  
*Genotype RR*

**LOT # 242**

Furze Farms  
Ram lamb  
DOB: January 2019  
SIRE: TBA  
DAM: TBA

**LOT # 243**

Lorea Tomsin  
Olde Country 109F, 500892109  
DOB: Jan 27, 2018  
Male, twin  
SIRE: Parker 10Z 64B  
DAM: Olde Country 26Z

**LOT # 244**

Lorea Tomsin  
Olde Country 2122F, 500892122  
DOB: Feb 5, 2018  
Male, twin  
SIRE: Ward 25D  
DAM: Gradellen 2D

**LOT # 245**

Michael Isaac  
Atkinson 099D, BJA 099D  
DOB: May 02, 2016  
MALE, Twin  
SIRE: Atkinson Walking Tall 35Z  
DAM: Atkinson 94W

**LOT # 246**

Strathearl Suffolks  
Strathearl 20F, KVZ 20F  
DOB: Jan 28, 2018  
MALE, Twin  
SIRE: Atkinson BJA 40D  
DAM: Strathearl 23C  
*Sire was Reserve National Champion  
Ram All Canada Classic!*



2017, Royal Winter Fair





WITEK WOJCIK  
SALES REPRESENTATIVE

(705)717-0175

WITEK@WBRAND.CA



THE RIGHT CHOICE   
REAL ESTATE PROFESSIONALS

[WWW.WBRAND.CA](http://WWW.WBRAND.CA)

**kw**  
KELLERWILLIAMS.  
EXPERIENCE REALTY  
BRIDGEFACE. REALTOR®/REALTOR®/REALTOR®

 **W BRAND**  
REALTY GROUP



ELICIA WOJCIK  
SALES REPRESENTATIVE

(705)220-6089

ELICIA@WBRAND.CA

34

## TEXEL



### LOT # 247

G&L Brien  
Brien G&L 77F, MBK 77F  
DOB: Feb 19, 2018, Female, Twin  
SIRE: Brien G&L 49D  
DAM: Brien G&L 43C  
*RR. GenOvis information Sale Day*

### LOT # 248

G&L Brien  
Brien G&L 88F, MBK 88F  
DOB: Mar 08, 2018, Female, Twin  
SIRE: Brien G&L 49D  
DAM: Brien G&L 38C  
*GenOvis Information Sale Day*

### LOT # 249

Orchardview Texels  
Orchardview 812F, LDU 812F  
DOB: Mar 18 2018  
Female, Twin  
SIRE: Steele 0812Y  
DAM: Orchardview 983D  
*A long and correct ewe*

### LOT # 250

Orchardview Texels  
Orchardview 813F, LDU 813F  
DOB: Mar 18 2018  
Female, Twin  
SIRE: Steele 0812Y  
DAM: Orchardview 983D  
*Very correct*

### LOT # 251

Orchardview Texels  
Orchardview 835F, LDU 835F  
DOB: Mar 28 2018  
Female, Twin  
SIRE: Orchardview 41Y  
DAM: Orchardview 8Y  
*A long and correct ewe*



---

Charles Cunningham  
and  
Family

---

Sheep Shearing and Hoof trimming  
Commercial Breeding stock and Feedlot

226 668 3445  
411 Bruce rd 9 Warton ON.  
N0H2T0



# arbourdale

Box 1091 Mount Albert  
ON, L0G 1M0  
905-716-1201

[info@arbourdale.com](mailto:info@arbourdale.com)

*Arbourdale is a national importer, manufacturer and distributor of Natural, Bio-Remediation products for:*

*Water  
Agriculture  
Livestock,  
Golf  
and Home*

We are proud to represent the World's most innovative brands in  
**Responsible Environmental Products.**

Arbourdale stands behind everything we sell.

Should you have any questions, comments, kudos or concerns; please do not hesitate to contact us.



arbourdale<sup>™</sup>  
Helping Mother Nature

Arbourdale

**Please join us on Friday night  
for the gala!**



**LOT # 252**

G&L Brien  
Brien G&L 79F  
MBK 79F  
DOB: Feb 25, 2018  
Male, Twin  
SIRE: Brien G&L 49D  
DAM: Brien G&L 26C  
RR. GenOvis  
*information Sale Day*

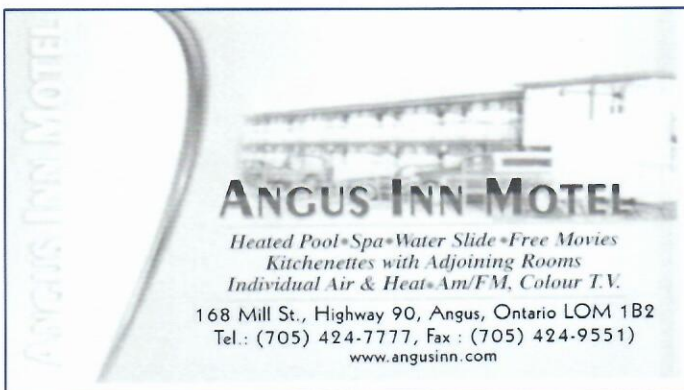
An advertisement for the Angus Inn Motel. It features a photograph of the motel building with a curved driveway in the foreground. The text "ANGUS INN MOTEL" is prominently displayed in a large, bold, serif font. Below this, in a smaller font, are the amenities: "Heated Pool\*Spa\*Water Slide\*Free Movies", "Kitchenettes with Adjoining Rooms", and "Individual Air & Heat\*Am/FM, Colour T.V.". At the bottom, the address "168 Mill St., Highway 90, Angus, Ontario LOM 1B2" is listed, along with phone and fax numbers: "Tel.: (705) 424-7777, Fax: (705) 424-9551" and the website "www.angusinn.com".

**ANGUS INN MOTEL**  
*Heated Pool\*Spa\*Water Slide\*Free Movies*  
*Kitchenettes with Adjoining Rooms*  
*Individual Air & Heat\*Am/FM, Colour T.V.*  
168 Mill St., Highway 90, Angus, Ontario LOM 1B2  
Tel.: (705) 424-7777, Fax: (705) 424-9551  
www.angusinn.com

**LOT # 253**

Orchardview Texels  
Orchardview 836F, LDU 836F  
DOB: Mar 28 2018  
MALE, Twin  
SIRE: Orchardview 41Y  
DAM: Orchardview 8Y  
*A ram with lots of size*

**LOT # 254**

Orchardview Texels  
Orchardview 846F, LDU 846F  
DOB: Apr 4 2018  
MALE, Triplet  
SIRE: Steele 0567C  
DAM: Orchardview 45C  
*A well developed triplet*

**ORCHARDVIEW FARM  
TEXEL SHEEP**

***Add carcass  
to any breed!***

Gordon Walker &  
Family  
R.R. #2 Glencoe, Ont.  
NOL 1M0

**519-868-1593**

**mwalker.regn@gmail.com**

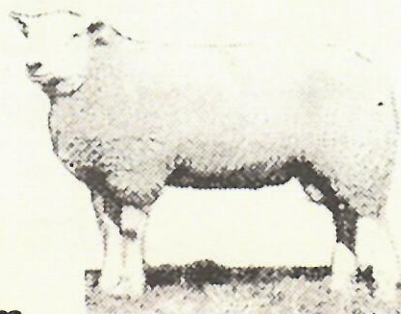

**Maedi Visna A Status**

**More sheep from Orchardview Farm  
offered as lots # 249-251**



FLESHERTON CONCRETE PRODUCTS

1-888-843-1743

Family Owned and Operated  
Since 1976

Concrete and Aggregate Supply  
and Delivery





# **CountyLine**

**We Know Agriculture**

For all your livestock needs:

- Feed Bins      ·Rigid Augers      ·Flex Augers
- Wall Fans      ·Circulation Fans      ·Climate Controls
- Heating      ·Gas piping      ·Plumbing & waterers

County Line Equipment Ltd.  
8582 Hwy 23 North  
Listowel, ON N4W 3G6

Toll Free: 800-463-7622  
Fax: 519-291-5816  
[www.county-line.ca](http://www.county-line.ca)

# **HOLMES** **AGRO**

Stayner - 705-428-4444

**Indulge Yourself**  
*In an overnight stay in the Creemore Caboose*

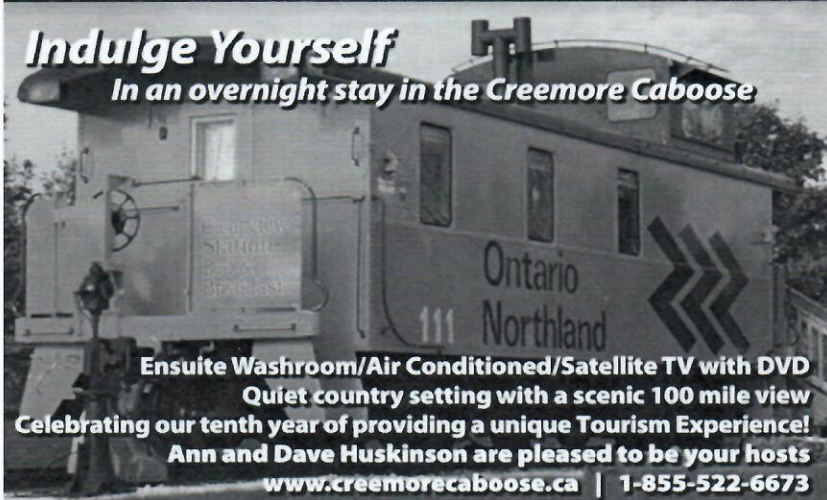

Ensuite Washroom/Air Conditioned/Satellite TV with DVD  
Quiet country setting with a scenic 100 mile view  
Celebrating our tenth year of providing a unique Tourism Experience!  
Ann and Dave Huskinson are pleased to be your hosts  
[www.creemorecaboose.ca](http://www.creemorecaboose.ca) | 1-855-522-6673



## COMMERCIAL EWE

### LOT # 255

Jamee Black  
3 Commercial Dorset ewes, N/A  
DOB: 2014  
*Traditional scaled sheep. Good brood quality*

### LOT # 256

Jamee Black  
4 Commercial Dorset ewes, N/A  
DOB: 2015  
*Traditional scaled sheep. Good brood quality*

### LOT # 257

Donald Emke, Tall Oaks  
1 ewe lamb, N/A  
DOB: Jan 6 2018  
Female, single  
SIRE: TOF 115C

### LOT # 258

Jordan Bell  
3 commercial ewes, N/A  
DOB: May 2018  
*Charollais cross*

### LOT # 259

Mark Rees  
4 commercial ewes, N/A  
DOB: Sept 2018  
*Border Cheviot Sired*

### LOT # 260

Mark Rees  
3 commercial ewes, N/A  
DOB: August 2018  
*North Country Cheviot sired*

### LOT # 261

Circle R Livestock  
6 commercial dorset ewes, N/A  
DOB: August 2018  
*Mead visna free flock. High health status. Genetic evaluations. Mixed sites. Pure dorset dams. Accelerated lambing. Indoor based flock*

### LOT # 262

Circle R Livestock  
6 ewes, N/A  
DOB: August 2018  
*Mead visna free flock. High health status. Genetic evaluations. Mixed sites. Pure dorset dams. Accelerated lambing. Indoor based flock*

Come to the Friday  
night Gala to try  
some Hoffman's  
Meat on the  
Cashtown Guyz  
Tregars smoker  
(Sponsored by  
Arbourdale)



**FLORADALE**  
FEED MILL LIMITED

2131 Floradale Road  
Floradale, Ontario  
N0B 1V0, Canada  
Toll-Free: (800) 265-6126

**LOT # 263**

Circle R Livestock

6 ewes

DOB: August 2018

*Mead visna free flock. High health status. Genetic evaluations.*

*Mixed sites. Pure dorset dams.*

*Accelerated lambing. Indoor based flock*

**LOT # 264**

Charlee Cunningham

5 ewe lambs

DOB: September 2018

**LOT # 265**

Donald Emke, Tall Oaks

2 fall ewe lambs

DOB: fall, 2018

SIRE: Oak Generation 1C

**LOT # 266**

Charlee Cunningham

5 ewe lambs

DOB: September 2018



**Lacey Frizzell**  
Relationship Manager  
Agriculture Services

**TD Canada Trust**  
6 Victoria Street West  
Alliston, Ontario L9R 1S8  
T 705 241 5813  
lacey.frizzell@td.com

**LOT # 267**

Mark Rees

3 commercial ewes

DOB: Sept 2018

*North Country Cheviot sired*

41

**WASAGA BEACH**



**ROYAL LEPAGE**



**Trinity Realty**

Brokerage, Independently Owned and Operated





We have the right equipment for any job on the farm, worksite, or around the home. You want reliability, dependability, and excellent service from people you can trust and with over 70 years experience, Church's Equipment has been Barrie's agriculture, commercial, and construction equipment expert since 1948.



3560 7TH LINE, INNISFIL, ON L9S 3M5



**705.458.0870**



**705.728.2373**



**LOT # 268**

Charlee Cunningham  
 5 ewe lambs  
 DOB: September 2018

**LOT # 269**

Charlee Cunningham  
 5 ewe lambs  
 DOB: September 2018

**LOT # 270**

Jason Emke  
 3 Charollais Cross yearling ewes

**LOT # 271**

Jason Emke  
 3 Charollais Cross yearling ewes

**LOT # 272**

Jason Emke  
 Oak Generation Yellow #1  
 DOB: Jan 1, 2019  
 Female, Single  
 SIRE: White 180 Horned Dorset  
 DAM: Org #006

**LOT # 273**

Furze Farms  
 5 Dorset commercial ewe lambs  
 DOB: January 2019

**LOT # 274**

Furze Farms  
 5 Suffolk commercial ewe lambs  
 DOB: January 2019

**LOT # 275**

Jason Emke  
 Oak Generation Yellow #28  
 Commercial ewes  
 DOB: Feb 3, 2019  
 Female, Twin  
 SIRE: Oak Generation 1C  
 DAM: Cross Bred

**LOT # 276**

Charlee Cunningham  
 5 ewe lambs  
 DOB: September 2018

*Thank you for your interest in our  
 pure bred breeding stock and commercial groups!*

## Sheep Equipment Sale & Silent Auction

- Marweld feeders
- grooming equipment
- blankets
- wooded gates
- lambing pens
- and more....



[www.hannafords.ca](http://www.hannafords.ca)

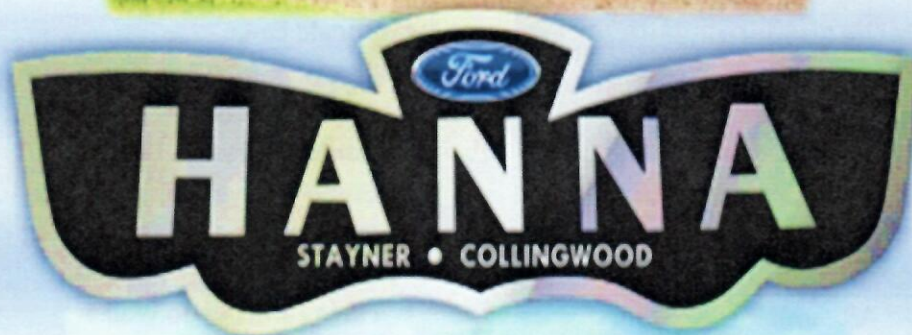

371 HUME ST COLLINGWOOD

800-661-4301

7502 ON-26 STAYNER

800-463-2920

## **THANK YOU**

A special thank you to  
our friends and families  
who all bond together  
and join with "one yoke  
pulling" for a common  
goal.

Thank you to our  
friends, family, buyers,  
consignors and sponsors  
for having confidence in  
us!

### **SPONSORS (DISPLAY BOOTHS)**

- Arbourdale
- Cashtown Guyz
- Churches Farm Equipment
- Cookstown Woolgrowers
- W-Brand Realtors
- Silent Auction

### **SPONSORS**

- Angus Inn Motel
- Cookstown Woolgrowers
- Countyline Equipment
- Creemore Veterinary Services
- Fleshcon cONCRETE
- Floridale Feed Mill
- Hanna Ford Dealership, Stayner
- Holmes Agro, Stayner
- Nacora Insurance
- Royal LePage Trinity Realty, Brokerage
- TD Bank, Stayner

### **CONSIGNORS:**

- Ava Bell
- Barry Grant
- Brad Spicher
- Bryans Family
- EA Oxfords, Evan Atkinson
- Charlie Cunningham
- Circle R Livestock, Ryan & Romni Schill
- Coyote Acres & Sheep Trax
- Dan Rankin
- Donald Emke
- Deena & Sean McBrien
- Dutch Treat Farm
- Gordon Alblas
- Green Valley Hampshires, Spencer Jackson
- Jason Emke,
- Furze Farms, Jo Jo Walker
- Lorea Tomsin
- Lush Acres, Jenean & Jason Lush
- MBA Genetics, Mackenzie Atkinson
- Mark Rees
- Michael Isaac
- Orchardview Texels, Gordan & Marguerite Walker
- Strathearl Suffolks, Irwin & Mary Jackson



### ON-LINE INSTRUCTIONS FOR: Bidspotter.com

The Sale will be a live simulcast with a real time video feed from the auction ring allowing online bidders to see the action. You must register with Bidspotter and then your registration will be forwarded by Bidspotter to Leveredge Assets Solutions for final approval. Once approved the bidder will receive an approval email and then they will have access to bid.

**ONLINE PURCHASES:** Maximum 6% Buyer's Premium will be added to all online purchases. The online buyer can reduce the buyers premium from 6% to 3% if they pay by cash, cheque, bank draft, e-transfer, and debit.

**CREDIT CARD PURCHASES:** Maximum 3% Buyers Premium will be added to all onsite credit card purchases. The onsite buyer can waive the 3% Buyer's Premium if they pay by cash, cheque, bank draft, e-transfer, and debit. We can accept major credit cards.

There won't be anything to view online until the day of the auction but you will be able to register after May 10, 2019.

